"NORTHERN GATEWAY TO ALAMEDA COUNTY"

Albany was incorporated September 22, 1908, with a population of 200. Today a Chartered City with an estimated population of 19,000, Albany stands out as a symbol of the support and cooperation of a progressive citizenry.

Albany Times

Important Numbers
Albany Times — LAnd. 5-1510
Police Dept. — LAnd. 5-7300
Fire Dept. — LAnd. 5-7140

★ ★ ★ Declared a Legal Newspaper by Act of Superior Court of Alameda County ★ ★ ★ The Only Newspaper Printed and Published in the City of Albany ★ ★ ★

VOL. XXVIII — ALBANY, CALIFORNIA, JUNE 12, 1963 — NUMBER 39

ANNUAL GRADUATION CEREMONIES WILL BE HELD FOR ALBANY HIGH SCHOOL SENIORS TOMORROW

Exercises will be held at 8:00 p.m., June 13, in the Albany High School auditorium for 184 graduating members of the senior class.

Rev. Marshall Luckey will give the invocation, accompanied by the High School choir.

Student speakers, top scholars in the class, will speak on the theme, "Four Basic Needs of Youth; Acceptance, Discipline, Motivation and Opportunity." The four chosen to speak are Machael Volz, Susan Potts, Robert Marshall and Sharon Nunes.

The presentation of the class gift will be made by Allen Connolly, senior class president; presentation of the class is by Harry J. Price, principal of Albany High School; reception of the class will be by Kenneth M. Forry, superintendent of Albany Unified Schools; presentation of diplomas by Mrs. Edgar Volz, vice-president of the Board of Education.

Members of the 1963 graduation class are:

Barbara Alves, Ronald Steven Anderson, Abbie Louise Ashton, Karen Joyce Apenes, Harry Dennis Attfield, Lynn Jeanette Bair.

Lorrene Jayne Baum, David Dennis Beath, Roger Keith Birch, Milton Jerome Bricker, Jr., Wayne Maurice Brodersen, Janet Ann Brown, Stephen Bruce Brown, Benjamin Robert Burnett, Anthony Joseph Cabral Jr.

Loretta Anne Cafasso, Christopher Roy Calderhead, Diane Clare Calegari, Charles Franklin Call, Joe Alexander Camilli, Ellen Gertrude Rita Celia, Gail Teresa Cerri, Thomas John Chatfield, Jeffery Alan Choate, Barbara Sue Christian, Angelina de Leon Cibrian, Richard Lloyd Clopton, LeRoy Vernon Collier, Kermit Oswald Collins, Allen Connolly.

Sharon Irene Cooley, Donald Adrian Cooley, Jr., Marian Lois Cooper, Phillis Rae Cooper, John Mark Crewdson, Charles Vincent Crossetti, John Joseph Cruz, Judith Andrea Cummings, Thrity Faridun Dadachanji, Dale Robert Dalmas, Victor Manuel dela Cruz, Karen Leah Downing, Lawrence Roy Eaton, Richard Rolland Edwards, Christine Louise Eisner, James Roger Farrington.

David Joseph Ferranti, Randolph Fitch, Jerry Davis Foott, Carl Ernst Fosselius, Linda Elsie Forrest, Daniel Miles Fremling, Gary L. Fulkerson, David Laurin Gaunt.

Arlen Willis Gausman, Allen Bernard Geyer, Ronald Elmo Goforth, Joyce Barbara Gray, Susan Helen Guttridge, Mark Burnett Hames, Richard Allen Haskell, John Elmer Healy.

Penelope Jo Hendrickson, Michael William Hern, Frederick John Hill, Jr., Barbara Carol Hino, Patricia Momoye Hirabara, Leonard Jay Holaday, Beverly Ann Hollis, Sharon Mae Hovland, Jean Ann Hudson, Donna Frances Hughes, Karen Barbara Ingenthron, Guy Theodore Johnson, Carol Ann Jones, Michael Charles Jordan, Shirley Kay Jordan, William Woodrow Jorgenson, Roxanne Eileen Koran, James Paul Krasovich, Linda Jean Lamanno, William Monroe Lawson, Diane Marie Leimone, Judith Ann Lentz, Nancy Frances Lewis, Sue Marguerite Lewis, Barbara Joyce Lindstrom, Sally Ann Llewellyn, Donna Jeanne Lonergan, Peter Frank Loustalet, David James Lower, Joseph Franklin Lowry, Sandra Ann Mabrey.

Diane Barbara Mangold, Alice Marice Maples, Robert Lee Marshall, Anthony Joseph Marisco, Madolyn Kay Mellor, Michael Keys Merritt, Daniel Joseph Mikulich, Susan Martha Minear, David Michael Moore, Jean Anne Morrison, Pamela Ann Moulton, Sandra Jean Moulton, Betty Jean Moura, Pamela Virginia Muller, Darlene Sandra Muzio.

James Myles, James Robert McCormick, Carol Jean McGonegal, Michael Thomas McHone, Joseph McKeown, Michael Frederick McNair, Larry Adrian McNeal, Nikki Ann Nahmens, Sheryl Lynn Nichols, Elden G. Nielsen, Hulene Norville, Sharon Lee Nunes, Van Frederick Obermuller II, Carol Maria Ochoa.

Jerry O'Gorman, Jill Irene Or-

(Continued on Page 5)

Graduation At Marin
● Eighty In Class to Receive Certificates

Marin School will graduate 80 pupils at graduation exercises on Thursday, June 13th at 1:30 p.m. in the school auditorium. Parents and friends are invited to attend.

Helen Ray will give the welcoming speech and Leonard Thompson will present the class history. The Glee Club, under the direction of Mrs. Rosalie Maynard will sing and the orchestra, under the direction of Mrs. Jeannette Musselman, will play the processional. Some members of the graduating class will entertain with musical selections. Gerald Behman will give the farewell speech.

Mr. Kenneth M. Forry, Superintendent of Schools, will give the address, and Mrs. Elizabeth Lott, Principal, will present the diplomas. Following the graduation ceremonies, the Marin P. T. A. will honor the graduates with a party in the school cafeteria. Those graduating are as follows:

Janet Bailey, Beverly Banning, Brenda Banning, Gerald Behman, Larry Belote, George Bernard, Marcia Blank, Charles Bray, Dana Brittan, Kathleen Brower, Daniel Brunetti, Ronald Clifton, Andrew Coffin.

Susan Dempsey, Kathleen Dennis, Jon Diemont, Bruce Donald, Carolyn Drozda, Arie du Pree, Joan Eggert, Howard Fee, Delores Ferriera, Ana Feusier, Yvonne Gallettini, Roger Garrett.

Joan Gerrish, Phillip Gifford, Michael Glading, Anne Glenn, Diana Goldstrom, Jane Green, Leah Gromme, Jon Gross, David Hansen, Richard Holcomb, George Jaekle, David Lee, Pamela Lee, Gwendolyn Lowman, David Luckett.

Michael Maier, Patricia Murry, Linda Myers, Patrick McConahy, Tracy McKelvey, David McKenna, Roderick McNally, Christine Nolan, Carolyn Oliver, Kendall Oliver, Larry Olson, Rolland Petersen, Robert Peterson, Jean Porterfield.

Rose Marie Ramirez, Helen Ray, Roger Reynolds, Victoria Rivard, Connie Runnion, Juanita Russell, Roberta Russell, John Samples, Margaret Schutz, Judith Segerberg, Keith Smith, Janet Staley, Mark Stephens.

Gerald Thauberger, Christine Thomas, Leonard Thompson, Robert Tracey, Charles Tscharner, Theodore Valli, Cheryl Vess, Sharon Wendel, George Williams, Dan Woodard, Robert Woolworth, Robert Wright, Sarah Zelmanovic.

FAREWELL PARTY FOR THRITY

The L. D. Stocking family will host an Open House on Saturday, June 15 from 2 p.m. to 5 p.m. for Thrity Dadachanji in order that her many friends can say their farewells before she leaves here on June 23.

Certificates Awarded At Cornell

Ninety-nine seventh graders will receive their graduation certificates in the Cornell School auditorium at 1:00 p.m. on Thursday, June 13th.

Reed Pope will deliver the salutatory. Following the address to the graduates by the Superintendent of Schools, Mr. Kenneth Forry, there will be four instrumental solos by Elaine Westerlund, Wendy Bramson, Kathy Sieg and Roger Skinner.

Valedictory speeches will be given by Sally Jo Klemm and James Murrow following which, Principal Milton Gordon will present diplomas to the graduates.

Following the recessional from the auditorium, the graduates will be treated to a party in the school cafeteria and dancing in the auditorium.

Graduating from Cornell will be:

Connie Victoria Abenth, Linda Christine Alvarez, Rosa Maria Apodaca, Alan Ben Arcol, Lee Edward Beckhusen, Carolyn Kay Bonnesen, Wendy Marice Bramson, Cheri Renee Brewer, Barbara Ann Calegari, Nina Renee Camilli, Robbin Guy Campbell, Marc August Charbonnier, LeRoy Ramon Cisneros. (

Christopher Burke Corbet, Marilyn Ellen Corey, Patricia Ann Corvello, Carter Thomas Croley, Grady Edwin Dempsey, Paul Keith Dillard, Donna Jane Dreyer, Barbra Ethel Espenson, Rodney Joseph Ferreira.

Rosemarie Ferreira, Robert Erik Fischer, Nancy Leilani Fitch, Charlotte Elaine Fox, Larry Steven Gaunt, Betty Ruth Gleason, Douglas Charles Ham, Thomas Roy Hartung, Lloyd Richardson Hawkinson, James Jerome Hermann, Diane Martha Hoffman, William Paul Holm, Steven Edward Hosier.

Ronald Steven Hurlburt, Donald Robert Inserra, Mark Alan Jacobson, Joanne Shirley Jersey, Carmen Lorraine Johnson, Karen Lynn Johnson, Karen Rae Joy, Rexford Murray Kemp.

Sally Jo Klemm, Judi Ann Kramer, Paul John Leimone, Jeannie Ann Lewis, Alan Leonard Liner, Arja Melise Makinen, Bonnie Jean Markham, James Edward Markham, Donald John Marshall, Suzanne Marie McCain, Brenda Diane McClain, John Charles Mestas, Ronald Craig Metcalfe.

Elaine Gail Moody, Linda Ann Moreno, Catherine Theresa Murillo, James Ebbert Murrow, George William Nice, Linda Sue Oakley, Lynne Cheryl O'Connor, Martin Gerard Ortiz, Sandra Kay Ostrov.

Rosario A. Pansoy, James Glenn Perry, Arnold Reed Pope, Daniel Edward Porter, Celeste Hope Quam, Nina Mae Roatcap, Deborah Lou Rossi, Sherri Darlene Royal, Richard Sandretto, Richard Herman Schagunn.

James Stephen Shirley Jr., Katherine Ann Sieg, Roger James Skinner, Bradley James Smith, Kathleen Suzanne Sturgeon, Jerry William Talley, Terrence Michael Taylor, Ronald Christopher Torres, William Charles Torres, Linda Jean Torrez.

Michele Elizabeth Tripodi, Kathryn Marie Trythall, James Delvin Valentine, John James Virgil, Lana Lorraine Vigil, Tina Karen Weisbrod, Robert Walter Westergaard, Elaine Adelaide Werterlund, Kathryn Wilson, Susan Lynne Winship, Kelly Ray Wolff, Jack Herman Wong, Paulette Mary Wrede, and William David Young.

NEW ARRIVALS

A son, Michael Albert, 7 lbs. 8 oz., born June 2, Alta Bates Hospital. Parents: Mr. and Mrs. Paul Cary of Albany.

Use It or Lose It - - - Oakland Goes Jet

By Rosemary Paine

Jet service from the new $20,000,000 Oakland Airport was introduced to the East Bay this last week.

One aspect of fast, convenient new service was emphasized by United Air Lines inaugural jet flight between Oakland and the Pacific Northwest on Friday, June 7, at 8:30 a.m.

Fresh-cut roses from the Morcom Amphatheater of Roses, Oakland's municipal rose garden, were delivered in Portland by Oakland's Vice Mayor Felix Chialvo and Don W. Martin, Oakland airport manager. They then continued the flight to extend greetings to the Port of Seattle, which owns the Seattle-Tacoma Airport, and to spread the word on the new jet ties between the two cities.

Traveling with Chialvo and Martin, with United Air Lines Host Marden Leaver of San Francisco, were nine representatives of the Bay Area press media. I represented the Albany Times.

The brief stop-over in Portland was typically Oregonian; present at the red carpet reception were the Portland Rainmakers, a colorful group with beat-up umbrellas and small vials of "Portland Rain, 101% pure," for the East Bay visitors.

The Seattle visit included a tour of the Boeing aircraft plant and a preview of the new 727 short-to-medium range jet airliner. Introduction of the larger jets in effect made the world 40 per cent smaller. Similarly, advent of the short range jet airliner will herald a new era in transportation and trade for smaller cities which have not experienced the benefits of the jet age. The first three 727 aircraft have been purchased by United and are in the air in preparation for delivery in December for scheduled passenger use. Triple-slotted wing trailing edge flaps and leading edge flaps and slats give the 727 high-lift capabilities enabling it to operate from a 5,000-foot runway. It will carry 70 to 114 passengers at 600 miles an hour. Normal operating ranges are from 150 miles to more than 2,000 miles.

The convenient new service from Oakland to Seattle offers fascinating possibilities for the summer-vacation minded. With the completion of the new freeway from Seattle to Vancouver, the Pacific Northwest is easily accessable for sight-seeing. If vacation lethargy is your forte, United will fly you.

Actual travel time from Albany to Seattle added up to a few minutes in excess of two hours. That, of course, included the twenty-one minutes from Albany, during commute traffic, to the Oakland Airport.

The new service by United rounds out a pattern of Oakland service with jet, prop jet, and piston service by American, Pacific and West Coast, intra-state service by Trans California and Paradise, and supplemental service by Trans California and Paradise, and supplemental service by U. S. Overseas airlines.

One important factor — the jet service from Oakland is not yet a permanent service. It is offered to the East Bay on a temporary "use it or lose it" basis. If it proves successful, it will remain.

It is a service we cannot afford to lose. Use it.

RESIDENTIAL RIGHTS ON STREET OF FLAGS DEMANDED BY APPEAL

The 1000 block on Evelyn Avenue turned out in force at the Albany City Council meeting Monday night, June 10, to appeal the decision of the Planning and Zoning Commission on a Use Permit for James Construction Company's erection of a 4-plex at 1040 Evelyn Avenue

Spokesman Joe Nunes, 1045 Evelyn, following the presentation of the letter of appeal with 57 signatures, voiced the opinion of the neighborhood. He spoke of the concern of the residents over property values, traffic problems, parking facilities, safety to small children, and privacy in backyard patio developments. "Solid citizens will leave this area if apartments are built," he said. The crowded chamber applauded his remarks enthusiastically.

Other residents spoke Armi Meuti stated: "If we'd known this would happen, we'd have fought the R2 zoning. We have a beautiful town; we want to keep it that way." Charles Hubbard reminded the council that he moved to Albany in 1935 "to raise our children in a residential area. We just spent $2000 improving our property." Mrs. Alice Murrow, 1028 Evelyn, said: "I echo everything said . . . we just made a major addition on our property."

Mrs. Armi Meuti, a petite brunette with an obvious lip out, was present to do battle—and did. She countered every statement of the opposition with a verbal arrow. A representative of the James Construction Company, in answer to the query, "How would the construction company like living next to an apartment house?" said, "I wanted to live in a residential area so I bought in a residential area." Mrs. Meuti snapped back: "So did we!" (Zoning changes went into effect two years ago.)

The 1000 block on Evelyn is known as The Street of Flags. Ninety per cent of the homeowners fly their flags at the drop of any holiday. This week, in honor of Flag Week, the street is lined with stars and bars.

Council will render a decision on the appeal at next Monday's meeting, June 17. Mayor Joseph Egenberger, Jr., complemented the Evelynites. "It is wonderful," he said "t,o see people come out and fight for something they believe in."

Announcement was made at the council meeting that Assembly Bill 1722, i.e. monetary aid for education of University Village children, passed the Ways and Means Committee in Sacramento and will go on the Assembly floor.

Concern was expressed by Albany citizens when Councilman Joe Carlevaro introduced the fact that "wholesale logging" was going on on Albany Hill by a commercial firm. City Attorney Larry D. Saler was requested to investigate Albany legal codes for violation, or opinion on whether cessation action can be taken.

Clinic Planned For Anti-Rabies

Anti-rabies vaccinations will be available for dogs of Albany residents during a clinic at the Berkeley Animal Shelter, 2013 Second Street, Berkeley. The clinic will be held on Friday, June 21, between the hours of 4-8 p.m. A fee of $1.50 will be charged for each vaccination.

The low cost, anti-rabies clinic has been scheduled to assist dog owners in meeting the law. Dog owners whose pets have not been vaccinated against rabies or have received an anti-rabies shot since 1961 are urged to take advantage of the clinic.

For the convenience of Albany dog owners, 1963-1964 Albany City dog licenses will be sold at the clinic.

Forry, Call Honored At C of C Dinner

Reaffirming his faith in the continued progress of Albany, Jim Williams accepted the presidential gavel for the second year at the annual Chamber of Commerce banquet Wednesday night at Spenger's Restaurant.

His first official acts of the new year were presentations of awards of merit: the first to Hubert F. Call, membership chairmanship, for increasing Chamber membership 104 per cent during his term of office; the second to Kenneth Forry for "betterment of Business Community." Forry's award was accepted by Albany Councilman George Hein who explained Forry was detained in Sacramento where he was giving testimony on AB 1722; a bill designated to relieve Albany of educational expense for University Village enrollees in the Albany School District.

Gerald Browne, Albany Fire Chief, was given an award of recognition for the Albany Fire Department for their outstanding program of fire safety that won them the National Award by the Chamber of Commerce of the United States of America. Accepting the recognition, Gerald Browne spoke briefly thanking Albany for their cooperation in making the program one of success. Recapping his recent trip to Washington to accept the award, Browne, said: "Outside of a 21-gun salute, there wasn't anything they didn't give me!"

Former Maid of Albany Lorrene Baum was presented with a white engraved scrapbook. New Maid of Albany Joyce Ann Alderson was presented with a $50 saving bond.

Entertainment was furnished by the Dumont Dancers and folk singers Jo Ann Goble and Shirley Stadelhofer.

Harold Denham acted as master of ceremonies.

ALBANY
CONTRA COSTA AT SAN PABLO
"Gandhi's Assassination Plot"
A FIRST RUN RELEASE

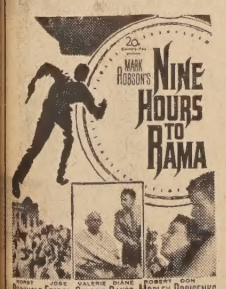

Week Nights Show Starts 6:30
Sat. Children's Mat. 1-4:40
Cont's
MY SIX LOVES
Rock Hudson, In Technicolor
TARZA, SON OF COHISE

Vista P.T.A. Season Tickets
$1.75 for 16 Vacation Shows
STARTS JUNE 19TH
For Children
Sponsored by Berkeley
Picture Council
On Sale At Box Office

Command Return Engagement
JUNE 19th to 25th
Miracle of the White Stallions
Wm. Holden — The Lion
"The Birds" Is Coming!

Atlas Kirby Co., Albany

Cleaning's Carefree With a Kirby!

Naturally we keep telling all of you homemakers that the new KIRBY SANITRONIC will make all of your household chores carefree, but one thing we can't do in words is to demonstrate how fabulous the new SANITRONIC features add up to in performance and pleasure.
Only a trial run will do that.

So, for that reason, we have added several new "Trial Runners" (Salesmen ?) to our staff at 1124 Solano and they are all ready, willing, and able to come out and show you how "CAREFREE" cleaning can be.

Just dial 524-3015 today and arrange for your "Trial Run."

Atlas Kirby Co.
1124 Solano Albany
524-3015

THINK'N OF A Used Car, A New Chevrolet or F.I.W.W.
THEN
"GO SEE" "Johnny Maddox"
Your "OK CHEVROLET" Man!
(For THE GREATEST DEAL SINCE THE WHEEL)
East Bay Chevrolet Co.
1061 San Pablo Avenue, Albany LA 5-6098

Ellis-Olson MORTUARY
1027 SAN PABLO AVE.
Where a parking plaza is provided for your convenience.

DISPLAY YOUR
FLAG
JUNE 14th
FLAG DAY
If You Need a Set Call
Harold Ogden $4.00
524-5909
American Legion Service

SEE THE REST — BUY THE BEST
From
A. L. 'Art King'
This Week's Special
1962 MONZA 4-SPEED $1895
Muller Gordon Used Cars
We Will Not Be Undersold
CHRYSLER - PLYMOUTH - VALIANT
934 SAN PABLO 525-6611

FIRE PLUGS

In sailboats, motorboats, cruisers and kayaks, the American public has taken to the water en masse to make boating the fastest growing sport in the country. More people than ever before are experiencing the joys of boating. And more people than ever before are exposed to some of its special hazards.

One area where the would-be sailor might beware is in preparing his boat for the summer. Removing paint and varnish, sanding and scraping, welding and cutting — all involve certain fire risks.

VACATION COMMUNICATION — Mr. and Mrs. P. A. Gaffney, 919 Madison, recently visited tre scenic wonders of Dinosaur Caverns,

AMERICAN LEGION ESSAY CONTEST—Winners of the essays on Americanism, sponsored by the American Legion Auxiliary Post 292, were Val Marshall, 9th grade, Albany High School, and David Crysdale, 6th grade, Cornell Elementary School. The presentation was made by Mrs. C. A. Lindh, chairman of awards.

Matinee Tickets Now Available

Vista P. T. A. announces that there are just two days left to purchase tickets for the Summer Matinee Program to be presented at the Albany Theater starting June 19th and running through September 7th.

Tickets cost $1.75 each and are good for sixteen matinees to be held on Wednesday and Saturday. All movies shown will be approved by the Berkeley Motion Picture and Television Council.

The following a partial list of the movies to be shown **Summer Magic** — Walt Disney, **The Time Machine** — Color, **Big Red** — Walt Disney, **Tarzan's Greatest Adventure** — Color, **The Adventures of Tom Sawyer, Gullivers Travels, The Lost World.**

Tickets will be sold at the following schools during the lunch hour on the school yard: MacGregor School, Marin School, Cornell School, and Vista School. Tickets are also available at the Albany Theater at Solano and San Pablo Avenue. SALES END FRIDAY, JUNE 14th.

Graduation Party Set • Berkeley High Seniors Celebrate At Claremont

The Barbary Coast, San Francisco's most wicked block, will be re-created for the Berkeley High School graduating class' traditional all-night party on Friday, June 14, at the Hotel Claremont.

Continuing the school's tradition of "safe and sane" graduation celebrations on this side of the Bay, the class decided to "bring San Francisco here" for one night so that classmates may enjoy the city's night-time attractions together. Calls to the California Historical Society and a recent trip by decorations and entertainment committee members to view the Old Hippodrome Theatre (now a furniture showroom on Pacific Ave.) and sailors' territory along the Embarcadero will assure authenticity of decor at the party. Scheduled to start immediately following commencement, the gala will last until 5 the next morning.

Benny Meltzer's big 10-piece swing band will play for dancing all night in the Garden Room. Games will go on in the canopied Pavilion Room next door, and prizes are being collected for the winners.

Entertainment will include professional acts, student talent including Berkeley High's "Derelicts" and San Francisco State's "The Five Dimensions," a Polaroid Camera concession where guests may order souvenir pictures, and a rotating staff of M.C.'s drawn from the class' most popular students.

Tickets, at $6.50, include smorgasbord supper and are on sale in the foyer of the school's Academic Bldg.

Mr. and Mrs. Roy Aneclerio head the parents' committee which is working with the party's sponsor, Berkeley Recreation Dept., to stage the affair. Other adults on the committee are the Allen Meisenheimers, Harry Cherrys, Richard Hacks, Tom Taits, Stanley McCaffreys, Don Kents, Earl McCaslands, Gus Gendlers, Dr. and Mrs. Frank Young, the J. E. Wassons, Dr. and Mrs. Henry Mankin, Georgene Sandvick, the John Jugenheimers, Hardie Backstroms, Dr. B. J. Hilton and his wife, authoress Irene Hilton, the Spurgeon Avakians, Howard Leggetts, Hurbert Hamels, Mr. and Mrs. Lysle Byers, Mr. and Mrs. Roger Reeves, George Wilson, vice principal, Ian Lohhead and Mrs. Vera Mitchel of the Parks and Recreation Dept., and the Jack Schweitzers.

Student committee members are Dan Lindheim, Mel Simbrug, Barry Balamuth, Kristi Bjorklund, Terri Clark, Mary Oki, Melissa Meriam, Hathy Hamel, Judith Holten, Sally Robison, Connie Voss, Mary Bevan, Mike Steigelman, Mike Poggenburg, Anya Gendler, Tom Bruggere, Eduardo Pablos, Russ Chung, Dick Bauer, and Chris Maslach.

NDGW to Hold Nominations

Albany Parlor No. 260, Native Daughters of the Golden West, will meet Wednesday, June 12th, 8:15 p.m. at the Maccabee Hall, Albany. President Ann Wait will preside.

Nominations of officers for the coming year, will be held.

Chairman Yvonne Walkup will be in charge of the social hour, following the meeting, assisted by May Ellis-Olson, Lydia Laird and Pat Barr.

First Vice President Louise Fracchia, has been elected delegate, and Pat Barr, alternate, to attend the 77th annual convention of the Grand Parlor of Native Daughters, to be held in Sacramento from June 16th through June 20th.

Registration of delegates will be held Sunday, June 16th and sessions will convene Monday, June 17th. The convention will conclude with the installation ceremonies of the Grand Parlor Officers on Thursday evening, June 20th.

Stanridge-Robb Nuptials At St. Ambrose

The engagement of [illegible] Stanridge, 1808 Gr[illegible] Wichita, Kansas, to [illegible] Glenn Robb 817 West M[illegible] San Antonio, Texas, has [illegible] announced.

Miss Stanridge is the d[illegible] of Mr. and Mrs. Theod[illegible] tice Stanridge of Colu[illegible] Mexico.

Richard is the son of [illegible] Mrs. Thomas Glenmo[illegible] 802 Colusa Avenue, Berke[illegible]

The marriage will take [illegible] at Skillman Avenue Ch[illegible] Christ, Dallas, Texas, Ju[illegible]

A daughter, Linda Ruth [illegible] and Mrs. Frederick Coll[illegible] residing in Oakland. [illegible] parents: Mr. and Mrs. L[illegible] Collins of 823 Carm[illegible] Albany.

Institute to Have Luncheon

Berkeley Institute No. 58, Young Ladies' Institute will sponsor a "Salad Bar Luncheon" for the benefit of St. Joseph's Center For the Deaf and Hard of Hearing, Berkeley; Saturday, June 15, 1963; 1:00 p.m. St. Ambrose Church Hall, 1145 Gilman St., Berkeley.

Berkeley YMCA

The Berkeley YMCA is now featuring Bridge Tournaments every Tuesday evening in the new Palm Room with Ernest Noffsinger, Director.

Coffee is served from 7 p.m. and a brush-up bridge lesson precedes the 7:30 p.m. play.

Everyone who plays bridge is welcome to attend. No registration is necessary for this pleasant evening.

The YMCA is located at 2001 Allston Way in Berkeley.

Bethel 87 Installs New Officers

The Sixty-Eighth Semi-Annual Installation of Officers of Bethel 87, International Order of Job's Daughters, Berkeley, was held at 8 p.m. Saturday, June 8, in the Thousand Oaks Masonic Temple, Colusa and Catalina Avenues.

Diane Skeels was installed as Honored Queen by Barbara Keating, outgoing presiding officer. Other elected officers installed included Pamela Turner, Carolyn Schlesinger, Gayle Young and Robin Marsh.

Assisting in the installation ceremony was Melinda Smith, Carol Llewellyn, Louise Cornish, Linda Johns, Margie Edson, Marilyn Finn, Judy Newman Ghinassi, Ginger Cordray, Carol Zamaroni Ferguson, Judith Mann and Peggy Webber.

Appointive officers for the new term included Roberta Greer, Louise Clark, Sharon Chanley, Cecilia Lyon, Linda Dubois, Paula Saylor, Dianne Cooper, Sue Boblitt, Ann Marie Markert, Barbara Chanley, Jan Chedester, Linda Dowrey, Carol Boehrer and Susan Hagerman.

OPEN
7 Days A Week
12 Noon 'Till 4 a.m.
Featuring
STEAKS
Broasted Chicken
PIZZA
BEER ON DRAUGHT
BELLA AMO
505 San Pablo Ave., Albany
Orders To Go — LA 6-7886

COMPLETE
Merchants LUNCH $1.00 up | DINNERS From $1.40
竹林園餐館
Bamboo Terrace
1715 Solano LA 6-4970

SUMMER QUARTER
STARTS
JULY 1, 1963
ARMSTRONG COLLEGE
2222 Harold Way Berkeley 4, California
THornwall 8-2500
Write or phone—Board of Admissions

Merit Cleaners says "IT'S A FACT"
And It is also a Fact
ELEPHANTS ARE NOT AFRAID OF MICE
The director of the National Zoological Park and the curator of mammals at the New York Zoological Park report elephants show no fear of mice. 1. "Popular Questions Answered" — Geo. W. Stimpson.
IT'S A FACT
You needn't be afraid of disappointment here. We consistently please you.
ELEPHANTS ARE NOT AFRAID OF MICE
HIYA PAL!
And We Can Prove It!
Merit CLEANERS
Phone 526-1390
1779 SOLANO Ave. BERKELEY

COLD WAVE EVENT
EMULSIFIED LANOLIN
Regular $15.00 Special $8.95
INCLUDES BRECK OIL SHAMPOO
STYLE SET AND CUT
The Colusa Coiffures
ULTRA MODERN BEAUTY SALON
387 COLUSA AVE.
AT THE CIRCLE — PH. 524-9503
FREE PARKING
Open Mon. thru Sat. — Wed., Thur., Fri. Eves.

Berkeley City Club
BEAUTY Salon
Club Membership Unnecessary
EXPERT STAFF & MANICURIST
2315 Durant TH 5-4938

Learn to DRIVE
Berkeley Driving School
Call LA 4-5321

The Flying Dutchman Buffet
CHILD'S PLATE 80c
SPECIAL PLATE $1.35
DINNER $1.60
HAM - BEEF - PORK
RIBS - CORN BEEF
PASTRAMI
1878 Solano Ave.
11 to 8 — Closed Sunday

SERB'S SEAFOODS
Restaurant - Lounge
ORDERS TO TAKE OUT
Sat., Roast Sirloin $2.50
Sun., Turkey $1.75
Lunch and Dinner
FROM 1 P.M.
Sat. & Sun. from 3 p.m.
1045 SAN PABLO, ALBANY
Phone: 524-9192

Rent to Own A PIANO $5 PER MONTH
COOK'S PIANOS
1597 Solano Ave. LA 4-2277

NOW
'BESSIE'S'
"We Thank the Wonderful People, Here in Albany for Their Patronage and Consideration to Us, and Invite You to Come in and Meet Bessie (She's Cute), and Larry, the New Proprietors.
Lucille & Carl Stutz
WAS
CARL'S
1113 SOLANO AVE.
Next to the Albany Theatre

A Healing Message For You and Your Neighbor
You are invited to attend this FREE Lecture
"Christian Science: A Science For Everyday Living"
By ARCH BAILEY, C. S., of San Francisco, California
Member of the Board of Lectureship of The Mother Church, The First Church of Christ, Scientist, in Boston, Massachusetts
3:30 P.M. Sunday, June 16
ALBANY MASONIC TEMPLE
533 San Pablo Ave., Albany
This Lecture is under the auspices of
Albany Christian Science Society
All are Welcome

ASTHMA
ASK ABOUT NEPHRON INHALANT, A PLEASANT AND PROMPT RELIEF EVEN FROM THE MOST DISTRESSING SYMPTOMS
Albany Pharmacy
847 SAN PABLO AVE.

DR. HAROLD S. ZLOT
OPTOMETRIST
Eye Examinations
Prescriptions Filled
Contact Lenses
Complete Selection of Eye Wear for Men, Women and Children
190 El Cerrito Plaza • LA 6-2242
Your BANKAMERICARD welcome here

Large Selection of WATCHES on GRADUATION SALE
JEWELED WATCHES START AT $12.95
OAKS JEWELERS
Fine Watch and Jewelry Repairing
1783 Solano Ave., Berk., LAndscape 6-7563
BANKAMERICARD

'DESIREE'
Hair Style of the MONTH
Conspiring to achieve sparkling femininity with soft flowing lines; with chiffon bangs and reverse kiss curls; slight lift in crown and close neck line.
PAULSON'S
BEAUTY SALON
1772 Solano Ave. BERKELEY LA 6-3684
Open Monday thru Saturday

JOSEF'S
CUISINE EXTRAORDINAIRE
Tuesday thru Sunday
EUROPEAN DINNERS .. from 2.
1556 Solano Ave.
Ph. 525-9916

Miss Irene
Our young lady with "Sunshine Personality"
Our patrons really joy being coiffured by IRENE.
Alena's Beauty Salon
LA 5-8720

NOW
At the Piano Bar
JACK FLEDDERMANN
Saturday Eves
Ragtime — Rinkey Tink — Gay
NINETY'S — ROARING TWENTIES
THE IVY ROOM
858-860 SAN PABLO AVE. AT SOLANO

JUNE GRADUATES!
. . . make HAIR STYLE Your Career . . .
"and put beauty into the lives of others"
Interesting ★ Dignified ★ Rewarding
Beauty is America's fourth largest and fast growing industry. It offers almost limitless opportunities in a wide variety of good paying positions.
PLAN TO ENROLL NOW!
—PHONE—
LA 4-3316 LA 6-9[illegible]
1896 Solano at The Alameda
License Guaranteed or Money Refunded
NORTH BERKELEY Beauty School
Remember You Get the Best Training in a Busy School
Joe and Dorothy Maples

WANT ADS
TO BUY TO SELL TO RENT TO HIRE HELP WANTED LOST & FOUND
Little Ads! BIG RESULTS!
20 WORDS FOR $1.20 (Minimum Rate)
2 PAPERS FOR THE PRICE OF ONE
Albany Times
Thousand Oaks Times

Now at your travel agent's: Bank of America's new Travel Loan.

Our new Travel Loan is a plan that combines saving and borrowing. You save a part of the cost of your next trip by making six or more regular monthly deposits in advance. We lend you the rest—at our low bank rate. When you return from your trip, simply repay the borrowed portion in monthly instalments. What happens if you wish to make your trip immediately and don't have time to save? Simply arrange for a regular go-now, pay-later Travel Loan, and borrow the whole amount.

Travel Agents can give you all the details and arrange the loans for you. So can airline and steamship offices, railroads and—of course—any branch of

BANK OF AMERICA

NATIONAL TRUST AND SAVINGS ASSOCIATION
MEMBER FEDERAL DEPOSIT INSURANCE CORPORATION

Science Society Sponsors Lecture

Liberation from disease, sin, and all discord through understanding and application of the unlimited power of God will be the topic of a lecture to be delivered in Albany on June 16 by Arch Bailey of San Francisco.

Mr. Bailey is currently on an extensive tour as a member of The Christian Science Board of Lectureship. He will speak under the auspices of Albany Christian Science Society at the Albany Masonic Temple, 533 San Pablo Avenue, at 3:30 p.m. His subject will be Christian Science: A science For Everyday Living."

The public is invited to attend without charge.

HOUSE OF Michael's
8 Years Old
Kentucky Straight
Bourbon Whiskey
$3.59 FIFTH

KING MICHAEL
Scotch Whisky
Distilled & Blended
In Scotland
$4.49 FIFTH

Michael's
1495 Solano Ave. at Curtis
Liquor Party Rentals 525-4606

The Albany Little League Braves take first place in the first half of the season with a 6-2 standing in the week ending June 6. Dodgers remain in second (5-3) after losing a 1-0 decision in a 12 inning battle earlier in the week with the Pirates. A regulation game is six innings. The Cards, Giants and Pirates are tied for third with 3-5 standings.

Scores for the National League in this period were Pirates 1, Dodgers 0; Braves 1, Giants 0; Dodgers 1, Cards 0, and Braves 4, Pirates 3.

National League scores were Sam's Pharmacy Tigers 13, Call Brothers Jeweler's Yankees 11, Arrow Glass Angels 14, Ellis Olson Athletics 10; Jim Woulfe Ford White Sox 12, Building Service Local No. 18 Indians 7; Lou Chevron Service Orioles 11, East Bay Chevrolet Twins 2; Arrow Glass Angels 16, Cortese Pharmacy Red Sox 12; Call Brother's Jewelers Yankees 19, Ellis Olson Athletics 6; Sam's Pharmacy Tigers 19, Albany Bowl Senators 6 and Jim Woulfe Ford White Sox 19, East Bay Chevrolet Twins 4.

Standings for week ending June 6 are White Sox 8-0, Tigers 6-1, Orioles 4-3, Angels 4-3, Yankees 3-3, Twins 3-4, Senators 3-4, Athletics 1-5, Red Sox 1-6 and Indians 0-6.

New Veterinarian Opens Hospital

Hans H. Schwab. DVM, has announced the opening of his office and hospital for the practice of veterinary medicine, limited to small animals at the Hillview Pet Hospital, 1205 San Pablo Avenue, Berkeley, California.

The hospital previously operated as Dr. Cope's Pet Hospital.

1440 MINUTES EVERY DAY

We are always mindful of the wishes and circumstances of every family; thus we assure the finest services to all—with financial hardship for none.

Chapel also available for weddings

Lady attendant for all services
Parking lot adjoins our beautiful floral chapel.

The Little Chapel of the Flowers
TH 5-2132 • ADELINE AT ASHBY AVENUE • BERKELEY

Italian Food Festival

Chef Boy-Ar-Dee SPAGHETTI & MEAT BALLS 15½ OZ.	2 For	53¢
Chef Boy-Ar-Dee BEEF RAVIOLI 15½ OZ.	2 For	59¢
Chef Boy-Ar-Dee CHEESE RAVIOLI 15½ OZ.	2 For	59¢
Chef Boy-Ar-Dee SPAG. SAUCES (MEAT-MUSHROOM) 15½ OZ.	2 For	55¢
Chef Boy-Ar-Dee BEEFARONI 40 Oz.		49¢
Chef Boy-Ar-Dee CHEESE PIZZA	2 For	89¢
Chef Boy-Ar-Dee SAUSAGE PIZZA		59¢
Chef Boy-Ar-Dee SPAGHETTI DINNERS (WITH MEAT OR MUSHROOM SAUCE		39¢
Chef Boy-Ar-Dee SPAG. & MEAT BALL DINNER		69¢

Allsweet MARGARINE 4 LBS. 1.00

BISCUITS PILLSBURY 12 TUBES 1.00

TENDER LEAF TEA BAGS 48 COUNT PKGS. 2 1.00

CRISCO SHORTENING — 3 lb. Can 69¢

M'NAISE DURKEE'S — 24 Oz. Jar 39¢

TUTTLE'S COTTAGE CHEESE — Pint 29¢

Prunes "CANNY SCOT" — Dried 2 lb. Bag 49¢

MORRELL'S SLICED **BACON** 2 lbs. $1 AND NULAID Lg. "AA" **EGGS** 2 DOZ. 89¢

ITALIAN DRESSING BERNSTEIN'S 13 Oz. Bot.	29¢
OLIVE OIL VILLA D'ORO — Quart Can	1.19
ITALIAN PEPPERS STAR BRAND — 8 Oz. Jar	4 FOR 1.00
ARTICHOKE HEARTS REGINA MIA — 6 Oz. Jar	3 FOR 1.00
PURE CORN OIL STALEY'S 100%	2 Qts. 1.00
CHICKEN NOODLE LYNDEN'S DINNER — Veg. 26 Oz.	2 FOR 1.00
DANISH HAM PLUM ROSE — Canned	2 lbs. 2.00

FOOD Is His Favorite GIFT

Father's Day JUNE 16TH

APRICOTS 4 No. 2½ Cans 1.00
COCK 'O WALK — Whole Unpeeled

MAXWELL 2 LB. Can 1.09
GROUND COFFEE

Butter CHALLENGE - DARIGOLD CUBED "AA" 1st QUAL. 69¢ lb

Montery Jack
Mild Cheddar
Sh'rp Cheddar 69¢ lb

M. J. B. QUICK-WHITE RICE — 24 Oz.	39¢
SUNSHINE CRACKERS KRISPYS—Lb. Box	29¢
KAL KAN CAT TUNA 8 Cans	99¢
FRISKIES HORSE MT. 5 Cans	99¢
AIRWICK SPRAY—7 Oz. can	49¢
KIT. CHARM NAPKINS 60c 3 for	29¢
DIA. BOOK 50 Count MATCHES 2 for	29¢
TUCK-PLASTIC 200 FT. WIZ-WRAP	29¢

GRAPEFRUIT LARGE COACHELLA VALLEY	7 FOR 1.00
CANTALOPES LARGE — PINK MEAT	5 FOR 1.00
CARROTS CLIP TOP—FANCY	3 lbs. 29¢
STRING BEANS KENTUCKY WONDER	2 lbs. 39¢
MUSHROOMS HOT HOUSE — FANCY	69¢ lb
RED LEAF OR ROMAINE	2 FOR 19¢
POTATOE U. S. NO. 1 RUSSETT—Cello Bag	10 lbs. 49¢

Dietetic Foods

TOWNE PRIDE Preserves AND JELLIES 8 Oz. Jar	3 FOR 1.00
SUCARYL 6 Oz. Liquid	79¢
D'ZERTA Pud. or Gel Pkg.	4 FOR 1.00
Wishbone DRESSING Fr. or It. 8 oz.	39¢
CRAB - SHRIMP Cocktails OSTROW'S — Reg. 35c Ea.	3 jars 89¢

Frozen Foods

SIMPLE SIMON FRUIT-BERRY 8 Inch 24 Oz. PIES	39¢ ea
BIRDS EYE VEGETABLE DISHES Group No. 1 Reg. 39c	3 for 1.00
Group No. 2 Reg. 31c	4 for 1.00
HI-SAF DESSERT ½ GAL.	69¢
BIRDSEYE MEAT PIES	3 For 69¢
CREAM-SS PIES—16 Oz.	49¢ ea
SARA LEE ORANGE CAKE PLUS ALL OTHER VAR.	79¢ ea

ED'S RELIABLE MEATS
PHONE LA 4-5018

Sirloin Tip Roast Bottom Round — Steak or Roast	89¢ lb
Bacon — No. 1 Pork Sausage Links	55¢ lb
Ground Beef	3 lbs. 1.19
Chicken Fryers — Whole Body, Calif	lb. 39c
Baby Beef Liver — Fresh	lb. 49c
Beef Stew — Lean and Boneless	lb. 79c

El Rancho BEER 6 Cans 79¢

Randy Ford STRAIGHT KENTUCKY Bourbon 5th 3.49

SPECIALS EFFECTIVE Wed., Thur., Fri. & Sat., June 12, 13, 14 & 15—1382 Solano—LA 5-9997

DAGNA'S
THE NICE STORE FOR NICER PEOPLE

SMART SHOPPERS KNOW THAT THEY SAVE AT . . .

FAMOUS MEAT MKT.

1109 Solano Avenue
(Next to Mechanics Bank)
LAnscape 4-4492

SPECIALS EFFECTIVE WED. THRU SAT., JUNE 10, 11, 12, and 13

For Father's Day, Let's Have a He Man Dinner for Good O' Dad. Moffats Manteca Beef Roast—USDA Choice Grade!

USDA Choice Moffat Manteca
PRIME RIB ROAST
The King of Roast For the Man of the House
ONLY 79¢

USDA Choice Moffats Manteca
SIRLOIN STEAK
Big Filets — Best of Best Loins Guaranteed Tender! Dad'll Love 'em!
89¢ lb

USDA Choice Moffats Manteca
TOP ROUND STEAK
Excellent For Swiss, Pan Fry or Chicken Fry!
89¢ lb

SCHOOL'S OUT! Fresh Lean Ground BEEF 3 lbs. 1.00 — 39¢ lb
USDA CHOICE Wonderful For All Meals!

USDA Choice Moffats WHOLE ROUND STEAK 79¢ lb
Most Steak for Your Money! "Stuff & Roll."

USDA Choice CENTER CUT CHUCK ROAST 45¢ lb
For Pot Roast or BBQ

BREAST OF LAMB For Stew or BBQ 10¢ lb

Albany High School Holds • Awards Assembly Top Students Honored

At a general assembly of Albany High School students, Mr. Harry J. Price, Principal, announced the following awards for achievement in specific classes and subjects for the year 1962-63:

TROPHIES AND PLAQUES

Girl's Scholarship Medal: Susan Potts, presented by Mrs. Simonsen, American Legion Auxiliary; Boy's Citizenship Medal: William Reynolds, presented by Mr. Chas. Lindh, American Legion Post.

Boy's Scholarship: Michael Volz; Girl's Citizenship: Barbara Hino, presented by Native Daughters.

Vocal Music: Karen Downing and Philip Wood.

Instrumental Music Award: Anita Schaefer (orchestra).

John Philip Souza Music Award: Chris Calderhead (Band).

Art Award: Lorrene Baum.

Bausch and Lomb Science Award: Michael Volz.

Crisco Home Economics Award: Betty Moura.

Girl's Athletic Association Trophy: Penny Hendrickson.

Business Achievement Cup: Margaret Wimmer.

Kent McDonald Athletic Achievment Trophy: Michael McNair.

Paul Pericoli, Al Sieling Most Outstanding Athlete Trophy: Ron Goforth.

Bank of America Plaques and Certificates: Mathematics, Michael Volz (plus $50.00); English, Ritchie Riggs; Home Economics, Betty Moura (plus $150).

CERTIFICATES

California Scholastic Federation Seal Bearers Certificates and Life Membership Pins: John Crewdson, Robert Marshall, Susan Shattuck, Michael Volz.

National Merit Scholarship Program: Letter of Commendation, John Crewdson, Michael Volz.

Bank of America Certificates: Laboratory Science, Robert Marshall; Music, Doris Pruden Springer; Art, Lorrene Baum; Social Science, Sharon Nunes; Foreign Language; Susan Potts; Business, Sally Llewellyn; Trades and Industrial Arts, Julius Wright.

Certificates for Honor Students Five Times on Honor Roll This Year: Richard Clopton, Christine Eisner, Linda Forrest, Sally Llewellyn, Robert Marshall, Betty Moura, Susan Potts, Judy Stocking, Margie Wimmer.

March of Dimes Certificate of Appreciation: Sandra Moulton.

D.A.R. Good Citizenship Certificate: Richie Riggs.

ANNOUNCE

U. C. Alumni Scholarships: John Crewdson, $250.

Participants Plymouth Trouble Shooting Contest: Vocational, David Beati, Charles Owens; Industrial Arts, Larry McNeal, Michael McHone; Alternate, William Lawson.

Athena Beauty College Full Scholarships: Loretta Cafasso, Judy Lentz.

Delores Premier Marinello Beauty Scholarship: Roxanne Koran.

"Honors At Entrance" Upon Registration at University of California: Michael Votz.

"Betty Crocker Homemaker of Tomorrow Pin": Betty Moura.

CASH AWARDS

Five P. T. A. Scholarships of $75 each: Chas. A. Moore Academie Scholarship, Sharon Nunes; Business, Sally Llewllyn; Second Academic, Michael Volz; Fine Arts, Ritchie Riggs; Third Academic, Susan Shattock.

Six Boy's League Scholarships of $75 each: Peter Loustalet, Dale Dalmas; Richard Clopton, James McCormick, Richard Rago, Stephen Brown.

Four Girls' League Scholarships of $100 each: Linda Lamanno, Susan Shattock, Linda Forrest, Barbara Hino.

Albany Teachers' Association Scholarship of $100: [illegible] Hino.

California Savings and [illegible] Association of California [illegible] ship of $100: Susan [illegible]

Two French Club Scholarships: Robert Marshall $100; [illegible] Potts, $75; French [illegible] Barbara Hino.

Two California Scholastic Federation Scholarships of $[illegible]: Michael Votz, Robert Marshall.

Two Girls' Athletic Association Scholarships of $75: [illegible] genthron, Dorothy Sauer.

Robert G. Smith Memorial Scholarship for Pre-Legal Student $50: Mark Hames.

Richard's jewelers
1272 Solano LA4-6860
ALBANY

Ideal for joyous Weddings
Most Beautiful Floral Chapel
The Little Chapel of the Flowers
Berkeley Thornwall 6-2128

GOT A PROBLEM WATCH?
SEE US FOR QUALITY REPAIR SERVICE
AUTHORIZED AGENT FOR TISSOT • OMEGA
BULOVA • CARAVELLE • ACUTRON
CALL BROS. JEWELERS
823 San Pablo, Albany LA 5-8144

ARTURO SAYS

When Did You Last Try Something New?

The look of Beauty can come suddenly, dramatically with a "change of pace" hairdo . . . one which has been custom designed to suit just you . . .

Does Your Hair Have Luster?

There is nothing more satisfying, more relaxing than a good Shampoo, it is an art . . .

Do the Style Lines "Stay In"?

Only when fabric has been cut properly can it be fashioned into a beautiful gown. Only when your hair is shaped correctly can it be styled to give you that "Look of Beauty" . . .

What Is Your Hair Color?

Nothing accents beauty more than color. Let color go to your head and discover how it can spark your "outlook" in beauty and personality.
All this can be possible for you at Arturo's Studio. One which the master finger of Arturo, Rose, Mildred and Rudy.

OPEN 6 DAYS
Mon., Wed., Thur. & Fri. Eve.
10106 SAN PABLO AVE.
EL CERRITO
LA 4-6056

TONIGHT
and every night, station-to-station Long Distance rates are low. That's why nighttime is a "great time" to enjoy the real live voices of distant loved ones or friends. Why not dial someone tonight? Nothing says you like your voice.
Pacific Telephone

FOR GRADUATION
A Full SELECTION OF QUALITY WATCHES

A good place to trade everyday
Hollfelder's JEWELRY
Watches • Diamonds
Silverware
1131 Solano Ave., Albany
LAndscape 5-1500

ONE will get you FOUR
One State Farm Homeowners Policy provides four kinds of protection—home, contents, theft, liability—and costs up to 25% less than four separate policies! Call today!

F. F. FOSTER

HANK PERALA

STATE FARM
Fire and Casualty Company
Home Office: Bloomington, Illinois
STATE FARM INSURANCE

CLASSES IN
FOLK GUITAR
• 12 Lessons $15
• Begin. or Intermediate M, Tu, W—7, 8, 9 p.m.
• Starts June 24, 25, 26
• Call TH 1-5925 Anytime

PARK and SHOP
USDA Graded CHOICE BEEF SALE

FULL CUT ROUND STEAK
Carefully cut from well-aged, selected U.S.D.A. Graded Choice Beef. Trimmed of all waste and excess fat. lb.

BONELESS OVEN ROAST
Tender and juicy—cut from well-aged, selected U.S.D.A. Grade Choice Beef. Expertly trimmed for best flavor — best value! lb.

FRESH, LEAN GR'D ROUND
Freshly ground from lean U.S.D.A. Graded Choice Beef. Superb for hamburgers or any ground beef recipe. lb.

BONELESS BEEF STEW
Lean, tender chunks of well-aged, selected U.S.D.A. Grade Choice Beef. Fine flavor, ideal for old fashioned beef stew. lb.

FRESH, LEAN GR'D CHUCK 59
LEAN 'N MEATY SHORT RIBS 39
79¢
DELICIOUS STEAKS HALIBUT 69
BAKE OR BARBECUE Rath Smoked Reg. 89c DAINTEES 69

Folger's INSTANT COFFEE
6-oz. jar.....79c
10-oz. jar 1.29

Hills Bros. INSTANT COFFEE
6-oz. jar.....79c
10-oz. jar 1.29

Hills Bros. COFFEE
Drip or Reg. Grind
1-lb. tin....65c
2 lb. tin 1.29
3 lb. tin 1.79

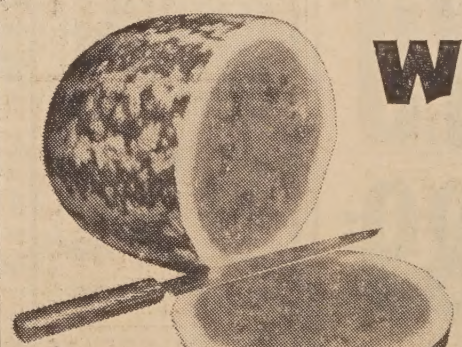

WATERMELON
Sweet Ripe from The Imperial Valley, Whole Only . . . . . lb. 4 1/2
PEACHES Sweet Ripe Yellow Meat. Red Haven Large size ..... lb. 19
MUSHROOMS Large Size, Fresh, Hothouse ..... lb. 79¢
BROCCOLI Fresh, Green Heads ..... 2 lbs. 29¢
ONIONS New Crop Spanish Type ..... 2 lbs. 19
RADISHES OR GREEN ONIONS ..... bunch
ORANGE JUICE Flav-R-Pac. 6-oz. tin ..... 3 for 79¢
FRUIT PIES Johnson 9". Each ..... 59¢
Wong's FROZEN DINNERS • SPARERIB • SUKIYAKI • FRIED SHRIMP • CANTONESE 49¢
Maid-Rite PRUNE JUICE 24-oz. bottle
Libby PINE-GRPFRT DRINK 46-oz. tin
Maid-Rite APRICOTS Whole Unpeeled or Halves, No. 2½ tin
Maid-Rite CORN Vacuum Pack. 12-oz. tin
Maid-Rite CUT BEANS No. 303 tin
Maid-Rite PEAS No. 303 tin

Two Hostess Club Scholarships $25: Pamela and Sandra Moul-

Two Pedagogues Club Scholarships: Anita Schaefer $50, Reiko Yamashita $25.

Albany Childhood Education Scholarship $100: Sharon Nunes.

Andy Andersen Memorial Award, Albany-Berkeley Kiwanis Club Industrial Arts Scholarship $50: Larry McNeal.

Cabrillo Scholarship $250: Betty Moura.

V. F. W. Speech Award of $25 and Book: Richie Riggs—Book to Dinity Dadachanji.

ANNOUNCE (MONETARY AWARDS ALREADY RECEIVED)

National Secretaries Association, Berkeley Chapter, Scholarship of $100: Sally Llewellyn.

Albany Rotary Club Scholarship of $450: Michael Volz.

OTHER ANNOUNCEMENTS

Boys' State Sacramento sponsored by the American Legion Post: Bill Porter, Paul Luchessa.

Girls' State Sacramento sponsored by the American Legion Post: Nancy Willbanks.

Ashland, Oregon, South Oregon College Athletic School, sponsored by the Albany-Berkeley Kiwanis Club: Stan Heeb.

California Section American Chemical Society High School Chemists Award and Year Subscription to Scientific American: Bill Porter.

PRESENT PRESIDENT'S GAVEL: Julius Wright.

GRADUATES

(Continued from Page 1)

lemann, Charles Barton Owens, Bondy Vivian Patterson, Robert Geoffrey Patterson, JoAnne Marie Paxton, Ralph Victor Pericoll, Beryl Cleone Peterson, Dan Pimentel, Susan Frances Potts, William Michael Radcliffe, Joy Ellen Radder, Richard James Rago.

Paula Jean Ralston, Rosemarie Ramos, William Alan MacKenzie, Judith Elaine MacLeod, William Harold Reynolds, Ritchie May Riggs, Gustavo Jose Rivas, Larry Michael Ronchette, Betty Ann Ruh.

Paula Jean Salli, Dennis Charles Salvo, Dorothy Evelyn Sauer, James A. Savage, Anita Irene Schaefer, Charlae Elizabeth Senne, Thelma Susanne Shafer, Susan Melinda Shattock, William Charles Shaw, Teri Ann Shoemaker, Lenore Helen Sorensen, Aletha Geraldine Spelevoy.

Carol Lynne Spicer, Doris Pruden Springer, Jeffrey Eldon Steele, Judy Rae Stocking, Charles Edward Strader, Sandra Lynn Thomas, William Henry Thomas, Diantha Joyce Tidwell, Dorene Vallerga, Pamela Joyce Gregory Taft Underkoffler, Linda Valli, Kathy Ann Vargas, Michael George Volz, Elizabeth Alice Walter, Joel Bradley Warrenburg, Beverley Ann Weeks, Billie Donna White, Lillian Ann White, Judith Ann Wilson, Margaret Mary Wimmer, Judith Yvonne Wisenor, Philip Anthony Wood, Julius Lee Wright, Reiko Aileen Yamashita, Nancy Elizabeth Young, James Carl Zuker.

MOHAWK RUGS & CARPET
See Our All Wool WOVEN CARPETS
30 Colors to Choose From
10.95 Sq. Yd.
Free Estimate in Your Home
Phone Us Today
O'Connor & Walls
FURNITURE
1185 Solano LA 4-3438
ALBANY

ROYAL NEIGHBORS OF AMERICA Oakland Camp 8179, will hold a Public Whist on June 7, 8:30 p.m., at the Foothill Blvd. Women's Club, 2535 Mason St. Refreshments will be served.

OMEGA
A GIFT SUPREME FOR

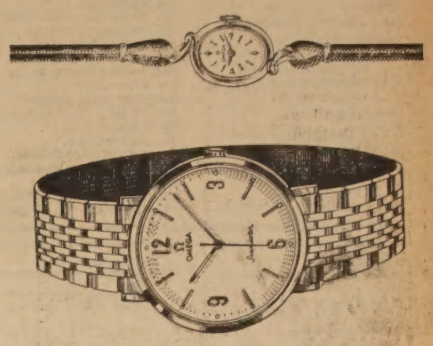

CALL BROS. JEWELERS
823 San Pablo Ave.
Albany 525-8144

BEST FOODS
MAY'NAISE
QUART JAR 45c
With coupon available at checkstand.

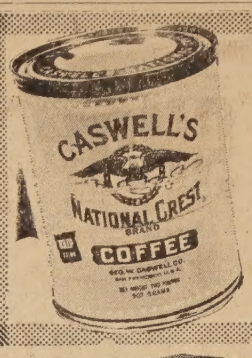

CASWELL'S
COFFEE
Reg. or Drip Grind 89c
With coupon available at checkstand.
1-lb. tin....49c
2-LB. TIN

GIANT PACKAGE
FAB
DETERGENT 49c
With coupon available at checkstand.

HI HO
CRACKERS
Large 16-oz. pkg. 29c
With coupon available at checkstand.

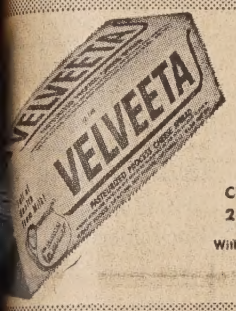

KRAFT
VELVEETA
CHEESE FOOD 2-lb. Package 59c
With coupon available at checkstand.

MARY ELLEN
JAMS
Strawberry, Blackberry, Pineapple-Apricot. 20-oz. Jar 49c

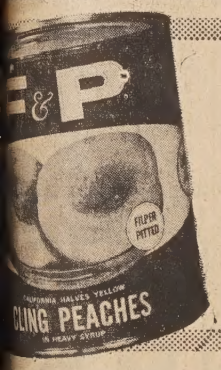

F&P BRAND
PEACHES
Cling Halves. No. 2½ can 25c

SNIDER'S
CATSUP
14-oz. Bottle 2 FOR 29c

FLAG KIT

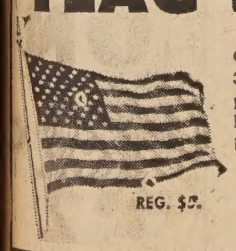

Comes complete—3' x 5' Flag, sturdy pole, ball and bracket for installing.
REG. $3. 2.98

EGGS Sylvester. Large Gr. AA Dozen 39¢
BUTTER SYLVESTER FIRST QUALITY CUBES 1-lb. pkg. 69¢

PPED OLIVES FOLY CALIFORNIA. Flat tin 3 for 29¢
LUNCH BAGS 20-count pkg. 2 for 23¢
LUNCH BAGS 50-count pkg. 27¢
LUNCH BAGS Asst. Colors. 20-count pkg. 2 for 29¢
SANDWICH BAGS ZEE 30-ct. pkg. 3 for 29¢
SANDWICH BAGS ZEE 75-count pkg. 19¢
LER FOIL KAISER 20-ft. roll 39¢
OMY FOIL KAISER 75-ft. roll 69¢
S DOG FOOD Tall tins 10 for 89¢

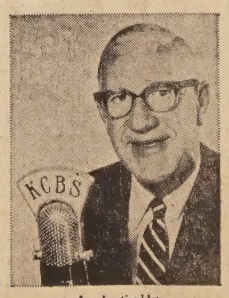

As advertised by
CRAIG HARRISON
Housewives' Protective League
KCBS

CRAIG HARRISON COFFEE BREAK
Telegraph Avenue Store: Friday 3:30 to 5 p.m.
Solano Avenue Store: Friday 1:30 to 3 p.m.
San Francisco Store: Sat. 3:30 to 5 p.m.

SANALAC 10 Half-Gals. Package $1.29
BEETS GREENWOOD'S Sliced, Pickled, Harvard. No. 1 glass 4 for $1
RED CABBAGE GREENWOOD'S No. 1 glass 29¢
SAUERKRAUT STEINFELD'S 32-oz. glass 35¢
INSTANT COCOA SWISS MISS 16-oz. pkg. 65¢
CALO PET TREATS CHICKEN, CHICKEN & LIVER. 6½ oz. 8 for $1
WILD RICE PANCAKE MIX WILDERNESS 16-oz. pkg. 49¢
HIGHLAND SYRUP MAPLE FLAVOR. 8-oz. jug 3 for 49¢
OREO SANDWICHES N.B.C. 16-oz. pkg. 39¢

WE FEATURE LARRABURU FRENCH BREAD

PRICES EFFECTIVE THROUGH SATURDAY, JUNE 15

Park and Shop
2655 Telegraph Ave.
OPEN DAILY 8:30 TO 11
1850 Solano Ave.
OPEN DAILY 8:30 TO 9
SINCE 1896 S&H GREEN STAMPS

Service
With a Capital
S

Whenever it is our privilege to serve a family, it is done so on a personalized basis—quite a difference from the "production line" techniques used in some areas. Ellis-Olson service is centered around the family's needs and wishes — and this is what makes the difference!

Ellis-Olson MORTUARY
727 SAN PABLO AVENUE
ALBANY 6, CALIFORNIA
LAndscape 5-0246
MEMBER THE ORDER OF THE GOLDEN RULE

TIMES CLASSIFIED ADS

Classified Advertising Rate, minimum 20 words $1.20

All ads run in the Albany Times and Thousand Oaks Times for the one price. — Ads payable in advance.

Ads may be placed at 1240 Solano Avenue or by mail before 5 p.m. on Monday.

CLASSIFIED INDEX

1. Real Estate
5. Lots
6. Real Estate Exchanges
10. Income Property
12. Business Opportunities
13. Commercial Property
14. Real Estate Wanted
18. Loans
24. Rest Homes
25. Rentals
28. Business Rentals
30. Rentals Wanted
31. Insurance
35. Help Wanted
38. Work Wanted
40. Miscellaneous For Sale
42. Beweaving
44. Tailoring
49. Miscellaneous Wanted
50. Special Services
52. Autos For Sale
54. For Your Auto
60. Announcements
62. Personals
65. Lost And Found
68. Kides
70. Pets
73. Instruction
75. Personal Services
77. Equipment Rentals
80. Services
85. Home And Garden
90. Too Late To Classify

1. Real Estate

MARK G. REID
Realtor

24 YEARS ON SOLANO AVE.

"L" Shaped Ranch
Near El Cerrito High. A 7 year old home—stucco and brick. Extra large living room, 3 bedrooms, back yard developed for outdoor living with large lanai. Call Marie Morales, LA 4-1115.

Beautiful Homes
Surround this three bedroom home in El Cerrito, near Plaza. Well planned charming rooms, large yard, fenced, patio, landscaping. Age 12 years. Call Marie Morales, LA 4-1115.

Home—Garden Cottage
EL CERRITO — "Walk to El Cerrito Plaza" from this modern home. 2 bedrooms, fireplace, p'ank floors, 220 wiring. Also a long sunny porch room. Large covered lanai in garden. Clean garden cottage in rear for income. Call Agnes Dunne, LA 5-5745.

G. I. Attention!
El Sobrante home near Hilltop Drive. 2 plus bedrooms. Double garage, lot 60x240. Beautifully developed fruit trees, vegetables, flowers. Should G. I. for purchase price of $14,500 (very small amount down). Call Marie Farwell, LA 6-1100.

MARK G. REID
Realtor
1573 Solano Avenue
LAndscape 5-6322

131 Pomona
Choice location, vacant, 2 (plus) bedroom older home. Redecorated, small lot, $18,250, Paul Armstrong Realtor, LA 5-3593; Eves. BE 2-7781.

Where Customers Send Their Friends

★★ So Very Handy
Just one-half block from Solano Avenue with its fine shopping and transportation. One block to Oaks Theater. Three bedrooms, 1¼ baths, nearly new roof. Why not own your home in this convenient location? Eves., Mr. Acree, LA 6-0070.

★★ A First Showing
Of this deluxe two-bedroom home in fine El Cerrito neighborhood. Only two years old with built-in all electric kitchen, attractive tile bath, double garage, patio, and extra room on lower level. Eve., Mrs. Greer, LA 6-9425.

★★ Investment Minded?
Immaculate older home just two blocks from City Hall. Three plus bedrooms 2½ baths, full basement, lovely garden. Ten-plex lot. Eve., Mrs. Jeffries, BE 3-5296.

★★ Men Like Construction
Ladies like comfort, ease of maintenance, and both like the prestige of a beautiful home in a very good neighborhood. Here is one you'll like all year round. Two baths, three bedrooms, just one step onto a level patio. All tile roof. Eve., Mrs. Merrill, LA 6-0709.

★★ New Listing on Arlington
El Cerrito High district. Three bedrooms, 2 1-3 baths, separate dining room, unfinished rumpus. Lovely secluded patio and garden with trees. Bay view. $32,500. Eve., Mrs Ellis, LA 5-8727.

★★ Near Cragmont School
Just two doors above Spruce St. Three-bedroom, 1 1-3 bath colonial with separate dining room, central hall plan, park-like garden. Only $28,950. Eve., Mrs. Jeffries, BE 3-5296.

LE ROI B. GARDNER
REALTOR
1797 SOLANO AVE
LA 6-9339

Kingston Road
KENSINGTON. Country setting. Five-year-old rustic. 3 bedrooms, den 2 baths. Deep landscaped garden with oak trees and BAY VIEW. Just below Arlington shops and bus. Mr. Weaver, LA 5-3942.

Edw. K. Wright
Realtor
1865 Solano Avenue
LA 6-3222

1. Real Estate

WHITING
Real Estate
1599 Solano Ave.,
Berkeley — LA 6-0134

OPEN SUNDAY
2-5 P.M.

Home Plus Future Income
JUST LISTED. Spacious 5 plus room home in excellent condition. Large basement. 40x120 lot zoned R-5 ideal for future income units. Priced at $18,700 with $16,800 FHA loan available. Evenings, Mrs. Phelps, 525-8573 or Mr. Whiting, LA 6-4455.

Albany Bargain
Cozy Albany 2-bedroom home, approximately 12x20 living room with a beautiful new brick fireplace. Large dining room with antique buffet and china closet. New wiring, water heater, wall-to-wall carpeting in living room. Nice vegetable garden, patio, workshop. A must see! $15,000. Evenings, Mrs. Whiting LA 6-4455 or Mr. Wolters, LA 6-3413.

4 Bedrooms
Rumpus room, 2 attractive brick fireplaces, all-electric kitchen with breakfast bar, huge level lot, lots of oak trees, bordering on a creek. If you like seclusion this is for you.

New! New!
Central entry to a huge living room, magnificent kitchen with electric built-ins, fabulous view from the dining area, 3 good size bedrooms, 2 charming baths, huge rumpus room. Only $23,950.

FAIR OAKS REAL ESTATE
1174 Solano Ave., Albany
LA 4-0352

All for Sale or Exchange

Telegraph-Ashby Area
Four units near medical-dental rentals. New duplex in rear. Two spacious units in house in front. Owner "trade-minded." Keith Comstock, 841-1711, evenings 526-5569.

Piedmont Pines (Montclair)
New home. Eight rooms, 2 baths. You'll like it See it. Tall trees. Near best schools. Two balconies for outdoor viewing and living. Two fireplaces. Rumpus room, plus all-purpose room. Trade in your present home. $37,500.00 Clement Ralph, 841-1711, evenings 525-0373.

57th Street (Near Oakland City College)
Neat, clean two-bedroom home. Full dining room. Spacious Basement. Good financing. Keith Comstock, 841-1711, evenings 526-5569.

Fourplexes—Albany Hill
To be built. Five of them. Terrific view. Owner's unit. Three bedrooms, two baths, or two super bedrooms two baths. Trades accepted, Clement Ralph, 841-1711, evenings 525-0373.

9 Nice Units
One year old. Excellent income. Few blocks to campus. Architect-designed. You would like to own this one. Ralph Comstock 841-1711.

Fred Lyons, Realtor
1543 Shattuck Ave, Berkeley
841-1711

Tennis Players! U. C. Professors! Senior Citizens!
A one-level, full five room home in Berkeley (central heat). Just 4 long blocks to the campus, 1½ blocks to Live Oak Center between Spruce & Oxford. $19,500. Mrs. Reinitz, LA 4-7077.

4 Bedrooms 2½ Baths New Home Kensington School
8 rooms, family room, rumpus room. Double-oven all electric kitchen. Landscaped, $33,900, Claude Daughtry, TH 5-7766.

Claude DAUGHTRY
REALTOR DAYS: LA 5-8700
1795 Solano Ave., Berkeley
Opposite Wells Fargo Bank

1. Real Estate 1. Real Estate

JEROME BLANK REALTY

HERE'S OUR HOME TRADE-IN PLAN!

Actually, we prefer to call it our guaranteed-sale plan. If you have a home which you must sell before you can purchase a newer or larger home, you are faced with 2 problems.

1. If you sell your present home first, you may not be able to find another suitable home in the short time remaining.
2. If you buy another home **first**, how can you be certain you will be able to sell your present home in a short time?

We have solved this puzzle with our Guaranteed Sale Plan. Here's how it works!

1. Call our sales representative who will assist you in finding your new home. You will have 90 days time to close the escrow.
2. We will list your present home for sale.
3. If it does not sell within listing period, we will buy it and cash you out, so that you can complete your new home purchase.

By knowing in advance how much cash you will receive from your present home, you are able to make an intelligent evaluation of what price range home you can buy, and eliminate the risk of making commitments based on pure speculation on what your home will sell for.

If you have been thinking of trading in your present home for a new home with electric kitchen, large rooms, better neighborhood, NOW is the time to call us and we can show you how you can make this move with NO **CASH OUT OF POCKET!**

AN AMAZING VALUE!
We've just listed a very fine modern home, containing 3 bedrooms, and 2 full bath rooms, in close-in El Cerrito location. In addition, there's a fine kitchen with built-in electric range and oven, many cabinets in natural, ash, finish. Carpets and drapes in living room are included. Nice yard with patio, and outside entrance to 3rd bedroom. Priced at only $22,950, in order that owner may sell quickly, as he is transferred from area. If you are short on space and large on family, here's the opportunity to use our Trade-in plan for your present smaller home. If you are now renting, this home can be bought with $2000 down payment. Evenings, LA 5-8271.

NEWISH ALBANY HOME!
Only 2½ years old, this lovely contemporary Albany Hill home has an exceptional floor plan. There are 5 rooms, 2 bedrooms up, 1 bath and a large 3rd bedroom and 2nd bath room downstairs, with sliding French doors leading into lanai. Makes ideal home for in-law, or fine for family needing 3 bedrooms and 2 baths. Central heat, 2 car garage, beautiful East Bay hill view from picture window. Best of all, this home has an extremely lovely kitchen, with many cabinets, all-electric fixtures. An Albany best buy at $23,950. Assume existing FHA loan. Evenings, LA 6-3819.

OLDER ALBANY HOME.
There's lots of value in this older, though very liveable Albany home, with 3 bedrooms, on large 42½x100 lot, beautiful San Carlos Avenue, near Solano Ave. shopping and also just 2 short blocks to Memorial Park. If you love to garden, you'll find a very nice yard all fenced, with space for vegetable garden, lawn, or barbecue area. This would make a good "starter" home for young family's first home priced at $17,950. We can finance this home for $1500 down. Evenings, 223-8574.

2 BEDROOM—ALBANY
Just listed! This neat 2 bedroom stucco home is just off the bus line, convenient to Regional Lab. Its newly painted inside, has lovely landscaped yard, large workshop. Easily financed at $16,500, and owner may exchange for income property. Evenings, 223-8574.

RETIREMENT COTTAGE.
We think this would make a fine home for a couple, desiring a panoramic view of the Golden Gate from a charming living room with beam ceilings, plank hard wood floors, while watching a roaring fire in the unusually nice fireplace. There are many other features to appeal to a couple, such as 50x100 lot with lots of room for gardening, outdoor living. Priced at only $12,850. Evenings, LA 5-2884.

ENGLISH STYLE STUCCO.
Many people think that this particular style of MacGregor home is one of the best 2 bedroom plan built by Albany's finest builder, C. M. MacGregor. We know that for $15,950, it would be hard to find a better home, especially in such a beautiful area and on a street like Key Route Boulevard. Owner is willing to finance and we can move you right in for only $750 down payment. Why rent, when you can own and acquire an equity on such fine terms. Evenings, LA 5-2884.

EL CERRITO RUSTIC HOME.
This immaculate home has been reduced to $14,500 for a quick sale. Its vacant, ready for immediate occupancy and contains two bedrooms, plank hardwood floors, wired 220, and has nice fenced yard with storage shed. Evenings, LA 5-8271.

EVELYN AVE. FLATS
If you have a desire to own a home with income possibilities, we think this has an interesting income future. The main building has 4 rooms downstairs, plus a 3 room apartment upstairs. In addition, there is a 4 room garden cottage renting for $50. All on 50x100 lot, near Berkeley-Albany line. Full price $21,500 for 3 units. Good chance to get started in income business. Evenings, TH 8-8171.

LOVELY MIRA VISTA HOME.
Charming 3 bedroom home in a fine El Cerrito neighborhood, on 50x100 lot, central heat, wired 220. Owner will take your smaller home in exchange, or help finance. Evenings, TH 8-7292.

VIEW LOTS—ALBANY HILL
Almost as level as you'd ever find on top of Albany Hill, with gentle downslope. We have 3-90 foot wide lots, offering builder chance to build 3 bedroom 2 bath room home, all on 1 level. Fine opportunity for developer. Possibility of building fine custom homes with awe-inspiring view of Golden Gate.

JEROME BLANK REALTY
1530 Solano Avenue, Albany
LAndscape 6-4215
EVENINGS.

Ralph J. Bohrer ..... LA 5-3253 Paul March ..... LA 5-2884
Robert B. Flynn ..... CA 3-9570 Jack Maloney 223-8574
George Wilson ..... LA 5-8271 Dick H. Thornbury .. TH 8-8171

BERKELEY OFFICE
1270 University Avenue, Berkeley
848-7292
EVENINGS:

George Cornell, Manager ..... TH 8-8211 Stanley M. Cole .... LA 6-0687
A. H. Center ..... TH 8-9017 Shirley Tye ..... CA 3-4406
Dennis Williams .... LA 6-3819

It's Delightful
De luxe Albany 2-story stucco on sunshiny corner. 8 rooms, abundant storage. Modernized kitchen and baths, shopping, transportation, schools near. Easy terms. Excellent for children, appointment call Mr. Fitzgerald, Eves. 526-5535.

1987 El Dorado
Charming home of 3 bedrooms. All large rooms. Central hall plan and central heat. Rear yard, beautifully landscaped. Mrs. Norin Eves. HI 4-7086.

A Little Gem
Redecorated and remodeled, one bedroom home. Rooms large, garage, yard. Near schools, shopping, transportation, asking $12,250. Very low down payment. 20 years to pay. All welcome. Mrs. McCarthy, Eves. LA 6-3133.

949 Stannage
This lovely 2 bedroom home is in tip top condition. Large living room 16x20. Ideal for retired couple, reduced price for quick sale. Mrs Norin, HI 4-7086.

Mason - McDuffie Co.
2101 SHATTUCK AVE. BERKELEY TH 5-0200

Immediate Occupancy
Neat, clean two bedroom rustic with large kitchen. Corner lot surrounded by white picket fence. Two car garage plus large parking slab—ideal for boat owner. Shown anytime at your convenience Eves. Mr. Christensen, 234-8300.

K. L. PETERSON REALTY
1274 Solano Ave.
LAndscape 4-0585

G. I. no down or assume FHA loan balance, or $1650 down to new FHA; over 1200 sq. ft. plus large double garage, 1 floor level, 2 years old, 6 rooms, 2 baths, family room. Ideal for large family, 15 minutes to Berkeley. Pinole near Appian Way. Schools: also Parochial and Baptist School. Eve. 234-2735

Chas. Ceremony
Realtor
627 San Pablo Ave.
LA 6-5411

1. Real Estate 1. Real Estate

Just Listed
Neat three bedroom rustic on Macdonald Ave. in Richmond. Full dining room, view from master bedroom, basement, secluded yard. Clean as a pin and ready for occupancy. Asking $17,950.00.

Lease and Option.
Centrally located four room, one bedroom home on a small lot Buy this one like rent.

Low Down Payment
An artistic nine year old modern of six rooms, two bedrooms in beautiful Mira Vista. Unobstructed view, near schools and transportation, owner leaving, says sell.

San Pablo Ave. Business
This neat little restaurant is available to a good operator for less than $1,000.00. Possible living quarters. Property is also available Make an offer.

STAN YOUNG REALTOR
1488 Solano Ave.
ALBANY
LA 6-8052
SALES PEOPLE
C. "Bud" Pursell ..... BE 2-7947
Stan Young ..... LA 6-5629

New Exclusive Listing
We believe this is the cleanest 2 bedroom home in Albany. Unusual floor plan permits large bedrooms in this compact home. Wall to wall carpets are included. Very convenient location.

Another New Exclusive
One of the finest marine views to be found anywhere is obtained from this 2 bedroom plus family room home in Richmond Annex. In exceptionally fine condition, this home has a large workshop and a landscaped yard that will surprise you.
Evenings Mr. Liston TH 5-4817

FLOYD H. OLSON
1489 Solano Ave. LA 5-5017

To Be Built
Roomy 2 bedroom on a 25 foot lot in Richmond Annex. Quality construction by Frances Ader. Electric kitchen, loads of storage. Choose your own colors. Plans in our office. Only $14,950. Eves. call Mr. Walton, LA 6-2708.

Nothing Down GI
Absent owner will sell their value packed 2 bedroom, 1½ bath rumpus room home for the GI appraisal of $16,450. Covered patio, sprinkler, full basement. Quiet neighborhood. This one won't last long. Eves. call Mr. Bailey, 223-6485.

$200 Down
including closing costs to a qualified veteran Owner is leaving the area and will assist in closing costs. 3 bedrooms, 2 baths, double garage. This popular ranch style 3 years young Leroy Heights home is priced at only $18,250. Better hurry. Eves call Mr. Simpson, LA 6-9138.

Just Listed
Imagine a nearly new 3 bedroom, 2 bath in El Cerrito, 2 blocks north of the Albany line. Owners change of plans has made this custom built residence available for you. Level, central heat, completely fenced, slate entry plus many more desirable features for comfortable living. You really have to see this to appreciate all that it offers. Shown by appointment. Offered at $32,950. Eves call Mr. Russell, LA 6-8131.

CAL CASA REALTY
(Next to Mechanics Bank)
240 El Cerrito Plaza

"Homes of Merit"

Forest Lane
Drive up to see this charming 3 bedroom, 2 bath home. Wonderful view from the large deck. Electric kitchen opens into family room. Mrs. Cosby or Mrs. Aitken will greet you.

A Dream Come True!
A 3 bedroom, 2 bath, almost new home with a view north of the Campus. And a study for extra measure! Asking $37,500.00.

Mothers Smile
When they see how well planned this Berkeley Hills home is for children Cook, or do the laundry in full view of the family room and the patio. 3 bedrooms, 2 baths. Asking $38,500.00.

Wooded Lots
On popular Summit Road we offer 2 adjacent, down-slope lots each having more than 5100 sq. ft.

Sundays and Evenings Call
Mrs. Aitken 848-2627
Mrs. Burgess 845-3116
Mrs. Cosby 525-1124
Mrs Sabanas 526-2499
Mrs. Nicolson, 524-1636

The Nicolsons
1748 Shattuck Ave. TH 5-5583

Open Sunday 2-5
769 NEILSON
Reduced to $18,950. A newly remodeled kitchen, 3 large bedrooms, oversized garage, full dining room, insulation . . . and many other fine features make this a "home" instead of a house.

JAMES REALTY
10296 San Pablo Ave. El Cerrito
525-7272
Open Evenings Until 8 p.m.
Then call Mrs Zartman 235-1360

1. Real Estate 1. Real Estate

Handy Man!
Here is your chance. Four room, two bedroom doll house. Good area of E.C.—Needs a bit of gardening asking only $13700.

Investment?
Good opportunity for home and income Triplex with two bedroom, one bedroom and bachelor apartment on a large tree shaded lot and only $27950.

Mira Vista View . . .
Three bedroom, two baths, garage and carport—Lots and lots of storage—Under $19000.

Not Many:
Five room, two bedroom bungalows with wardrobe closets; wired 220 and sharp as a tack, at this price. A real comforter and only $14500.

Working Family?
This is for you. Two bedroom English cottage on a wee little easy to maintain yard and close to everything. Only $16750.

Why Not Investigate?
This beautiful 63x102 level lot near the Tahoe Keys and only $5500.—10% down, your terms.

Brand New!!
Corner fourplex — Owner's apartment has three bedrooms, two baths, masters closet and sundeck—Three rental units of two bedrooms, one bath and sundecks. Built-in kitchens, matching refrigerators and fully carpeted. $6000. down might handle.

JEANS REALTY
1258 Solano Ave. LA 4-8508
evenings
Jene Eatman LA 6-3680
Ruth Walz LA 4-6605
Emily Kalb LA 5-2434
Martha or Joe Jeans LA 5-5119

"GOLDEN OPPORTUNITIES"

Handy Man's 'Special'
BRING PAINT and garden tools and make yourself a real BUY . . . 2 large bedrooms, BIG kitchen, spacious cement patio Good ALBANY location. Asking $15,750. Bill Durrin, LA 5-6214, Ben Golden, LA 6-1435.

Three Identicals to Choose From, in North Berkeley, can be financed with $600.00 down $15,000 range, Eves Mrs. Jargas, TE 2-3923.
Bancroft at Spaulding 3 units, income $300.00, price $30,000.
Park Hills—Five year olds, 3 bedrooms, 2 baths Ranch style. Owner must sell.

JACKSON CO.
1601 Hopkins St.
Berkeley
Days, LA 6-4336, eves., TE 2-3923

Terrific Investment—Can Develop
This property shows more than a 10% "broker's net" return, and there are development possibilities. Almost new 8 units, plus 3-unit building, plus vacant lot which is zoned for multiple use Bay view from each unit. Come in and see the pictures in our office, and let us show you the figures. When you see the property, we know you will agree this is a fine investment. Evenings, Frank Ellsworth, LA 6-0755.

K. L. PETERSON REALTY
1274 Solano Ave. 524-0585

5. Lots

Corner lot 78x100 zoned light industrial. Rental unit on part of property. $13,700.
90x125 corner lot with 75x90 corrugated building. Zoned S-1. Ray Smith—LA 4-4094.

W. J. Mortimer & Co.
2119 Center St. TH 5-3100

ALBANY LOT 30x120 R-1 Zoned. Call 525-5063. 38

2½ ACRES — So. Calif., $3.00 down, $3.00 monthly, full price $295.00. Owner, Leonard Shewfelt, 2516 Via Tejon, P. O. Box 73 Palos Verdes Estates, Calif., Phone 378-6013. 40

1 ACRE building site near Skyline Blvd. El Sobrante. Priced for quick sale, $4,000.00. 524-8044. Fern, Ply 8-0527. 39

Wayne Real Estate
EL CERRITO REALTOR
10008 San Pablo cor. Fairmount
LA 4-8044 PL 8-0527

10. Income Property

CORNER lot zoned light industry 7800 sq. ft. with rental unit used as carrier. This is a buy at $13,700.
90 x 125 with 75 x 90 corrugated iron building, part concrete floor. corner lot zoned light industrial. Estate sale.
Ray Smith — LA 4-4094.

W. J. Mortimer & Co.
2119 Center St. TH 5-3100
34

DELUXE APARTMENTS
1 and 2 Bedrooms. Beautiful electric kitchens, wall to wall carpeting, garage & storage. Renting from $110.00. To see call Ann Lott. LA 4-6189.

Jos. C. Eyring
1631 Solano LA 6-3310
38

NAKAMURA REALTY
1329 GILMAN STREET
LA 4-7125

Large active company has many immediate buyers for homes, lots, income properties. Anywhere in Bay Area. Call and list with us for fast courteous service.

10. Income Property

James Construction Co.
The James Package
Plan Includes:
1. Lot porcurement (or will build on your lot).
2. Plans drawn to your specifications.
3. All city requirements arranged and paid for.
4. Construction strictly and diligently supervised.
5. Will help rent your apartments.
6. Resell for profit if desired or retain for good income.

James Construction Co.
LA 4-9353

At El Cerrito Plaza, fourplex, furnished, attractive. $52,000.

4-plex, ½ block San Pablo Ave. 2-2, 2-1 bedroom units, immaculate. 7 years old. Close to Stockton Ave. Priced right, $46,500.

Wayne Real Estate
EL CERRITO REALTORS
10008 San Pablo cor. Fairmount
LA 4-8044 PL 8-0527

CASH!!
For your property or equity, regardless of condition. Will pay top price. JAMES CONSTRUCTION CO., LA 4-9353, ask for James Neufeld.

25. Rentals

RENTALS
RICHMOND ANNEX — Four-room cottage, $75.
LA 4-4000

McCOY REALTY
LA 4-4000
38

ALBANY FOURPLEX. 2 bedrooms. Unequaled features. Ultra-modern hallway entrance. Spacious living room with floor to ceiling windows framing bay view. Drapes. All sunny rooms. Electric kitchen. Enclosed garage. Water, free washer and dryer. Adults. No pets. LA 5-2788. LA 6-5164. tf

EL CERRITO
2 bedrooms, large playard for children, electric kitchens, 1 block to the Plaza. $110 to $130, Just completed 2 bedrooms fenced and heated swimming pool, carpets, drapes, electric kitchens. Area for small children, close to everything. $125 up.
2 bedrooms deluxe apartment, walking distance to the Plaza, carpets, drapes and electric kitchen, adults preferred. $120.
ALVARADO PARK
2 bedrooms, easy access to freeway, carpets, drapes, electric kitchen. Children welcome. $92.50.

CAL CASA REALTY
240 El Cerrito Plaza, El Cerrito
Next to Mechanics Bank

Rentals, No Fee

Albany
1 & 2 bedroom furnished or unfurnished apts. from $87.50.

El Cerrito
Two bedroom apt., electric kitchen, fenced play yard. $115.

Berkeley
Two bedroom apt., stove and refrigerator, $90.

Richmond
1 & 2 bedroom apt., from $67.50. Two bedroom apt., from $85.

MacGregor Homes
1391 Solano Ave.
LA 5-3681

SUNNY deluxe 2 bedroom apt., view, all electric kitchens, carpets and drapes, transportation, stores, adult. 1146 Washington, LA 5-2151 tf

UNFURNISHED 3 room apt., garage. 1051 Castro Street, Albany. Ring Holst, LA 6-6637. 38

For Rent or Lease
Mid-Solano location 24x18 carpeted for store or office.

JEANS REALTY
1258 Solano Ave. LA 4-8508

UNFURNISHED Apartment — 905 Evelyn St., deluxe 2 bedroom, carpets and drapes. Convenient to all transportation and shopping. No pets or children, $115.00. 284-4163. tf

ONE AND 2 BEDROOM apartments, furnished and unfurnished, panoramic view, all electrict kitchen, carpeting. 785 Taft. Call Jerome Blank Realty, LA 6-4215 tf

Rental
ALBANY — 4 rooms, 1 bedroom, stove and refrigerator, $80.00 adults only, no pets. Agnes Dunne, LA 5-5745 evenings. Mark G. Reid Realtor, LA 5-6322.

1822 Francisco, Berk.
Deluxe 1-2-3 bedrooms. Carpeting, drapes. Electric kitchen. Garage with elevator. $110 to $170. Open every day, 1:00 to 5:00 p.m. LA 5-2108 — 284-1463 TH 8-5686 tf

FURNISHED one bedroom and studio apartments. 937 Solano Ave., Albany, Apt. 1, LA 4-9671. 41

FURNISHED apartment, 2 rooms, bath, utilities $65.00. 6809 Fairmont near Plaza. Phone 524-7114. 39

FURNISHED apt. for rent. 2 rooms, utilities included $60.00 mo. Woman preferred, 524-7510, 843 Jackson St. 39

5 ROOM Home—Available July 1. Close to schools and transportation, no pets, children welcome, $125.00 per month. LA 5-3185. 39

FURNISHED apt, utilities inc., $50.00. For Gentleman, 814 Cornell. 39

The Albany T
A LEGAL NEWSP
Official Newsp
of the City of Al
and the
Thousand Oa
Times
(formerly Hilltop
ILA MAE WILS
Publisher - Own
Published Every We
1240-42 SOLANO AV
ALBANY, CALIFO
LAndscape 5-1510
Subscription Rate $6

25. Rentals

EVELYN Ave. — U newly painted 2 ro refrigerator, utilities shopping, transporta woman, $50. 825-8209 p.m.

ALMOST completed lusa Avenue pentho one-bedroom, built view, wall-to-wall drapes. Or move existing spacious large one-bedroom with view. Shoppin portation at door parking, most utilit $69.50 to $115.00. LA 5-7858.

NICE 3 room cottage tral heat, stove, all utilities except port, adults, $60.00.
FURNISHED Studio A orated, on Solano, cluded adults, $71.30.
3 LARGE rooms st lower unit, garage pets, $72.50, LA 6-56

Chas. Ceremo
Realtor
LA 6-5411
627 San Pablo

1 BEDROOM unfurni 838 Curtis St., $75.00 or Michaels Liquors.

30. Rentals Wanted

SMALL DUTCH famil for a two bedroom rent, 965 Curtis St. U

35. Help Wanted

World Book Encyclopedia
Franchise available. 0202 or write Box 3 ley 4.

REGISTERED NURSE 11 p.m. to 7 a.m. F position. Contact Ik Nurses. Albany Ho 0212. Immediate open

HOUSEWIVES, AN OPP ITY for new interes extra family income by Avon Cosmetics ing free; including g on make-up. Earn u learn! For home phone 451-5768 today.

31. Insurance

Help Wanted

BAY CITIES
AGENCY
517 El Cerrito Plaza
El Cerrito—LA 4-5504

EN
LER — 1 yr. Experience $275 to $300
ASHIER—Bookkeeping Experience 360.00
ERK—Office, Blue Print Experience Open
ERK—Typist, Stock Control & Shop Records $365.00
LESMAN (3)—Industrial $400-$500 plus sales
COUNTANT (25-35) $450.00
OMEN
ST ACCOUNTANT $400.00
ERK—Typist, Oakland $360.00
LL CHARGE Bookkeeper Oakland $380.00
ENTAL RECEPTIONIST—Experienced $350.00
LLER—General Office $325.00
RK—General Office $350.00
RETARIES (5) $315-$390
EDICAL SECRETARY—Doctor's Assistant $350.00
FEE AND FEE POSITIONS
NEW LISTINGS DAILY
Call LA 4 5504

Work Wanted

PANESE Gardner wants monthly maintenance. Please call after 6 o'clock, TH 3-8725. 39

BY SITTING—Evenings. Dependable woman, 524-4044. 39

BY SITTING — 5 days per week. All day, experienced, prefer girl 3-5 to play with daughter, large fenced yard. TH 524-5566. 39

ND O'der Mother loves children. Have vacancy for one. 2 years or older. Licensed home, fine play yard. Play equipment, extra good care. LA 4-9273. 39

Miscellaneous For Sale

NDIX Washing Machine—$30, good condition; white table top gas stove $12.50, LA 6-6111 or LA 5-9709. 39

TCHEN sink and cabinet, $50; refrigerator, $100, LA 5-7761. 39

LEVISION — Deluxe RCA 21 inch console, birch and maple, excellent condition, chair, upholstered rose, 526-2029. 39

0 piece Chesterfield set, Wilton rug and pad. 2 end tables and cocktail table. Two table lamps and floor lamp. 525-7853. 39

RESSER with mirror, $12.50; men's suits, 46 regular, $10.00 each; green glass breakfast luncheon set 48 pieces, 24 glasses $5.50; wood medicine chest with mirror $1.50, LA 5-7550 after 5:30. 39

LF CLUB Mac Gregor—Complete with putter bag, head covers and cart, $75.00 for quick sale. LA 6-4116. 39

OM OLD TO NEW WITH ANY OLD SHOE!
Wells Shoe Repair
1226 Solano, Albany tf

LENNOX CAMERA SHOP
79 SOLANO AVE. LA 5-3822
CAMERAS — STILLS and MOVIES
Projectors, Photographic supplies. tf

LEVISION, reconditionad, $35 and up.
DEL COURTNEY T.V.
1120 Solano Ave., Albany tf

Tailoring

ERATIONS — Experienced dressmaker, knit wear, men's shirts, zippers and pockets; reasonable prices. 965 Curtis; LA 6-7270. 39

Miscellaneous Wanted

NITURE WANTED — Cash for furniture, stoves, dishes, misc., any amount. F.J. Swartz, TH 1-7555. tf

Special Services

DENING, Hauling, yards, basements cleaned. Odd jobs. First class work. Guaranteed. Hour or job. Reasonable rates (Rudy) 836-0580 or 444-[illegible] 39

YOURSELF — Why pay rent? Always available anytime. Two veterans can move you for less. Owner in job all times. New van. Fully insured. Kensington Hills Van & Storage. LA 5-2581. tf

PING — All types, leaks fixed. Gutters, drain pipes installed, repaired, cleaned and painted. Ede's Roofing Co., OL 1-[illegible]97. Day or night. tf

LITY PAINTING. Inside, outside. Reasonable. Reliable, fast and thorough. 25 years experience. Licensed. Insured. Kirkpatrick, TH 1-3442. tf

Autos For Sale

SALE—1954 Chevrolet business coupe 6 cyl., stick shift, new tires, $175.00, phone LA 5-[illegible] 811 Talbot Ave. 39

54. For Your Auto

TIRE RECAPPING
BRAKE RELINING
WHEEL BALANCING
WHEEL ALIGNING
MOTOR TUNEUP
ALBANY TIRE SERVICE
742 SAN PABLO AVENUE
ALBANY
525-6427

70. Pets

GERMAN Shepherd pups, registered—$50, or trade for apartment size electric stove, phone LA 5-7406. 39

LOST — Black male Angora cat with bushy tail, scratch mark on eye Gone 3 weeks, please phone LA 6-1558. 39

LOST—Black and grey striped Manx cat, Stubby tail. Answers to Smokey. Reward LA 4-2999. 39

80. Services

Special
Every TUES.-WED.
1:00 to 3 P.M.
With this Coupon
Shampoo & Set 99¢
North Berkeley Beauty School
1896 Solano at The Alameda
Ph. LA 4-3316 - LA 6-9970

Lennox Camera Shop
1479 Solano Ave. LAnd. 5-3822
PHOTO SUPPLIES
PHOTOSTATS
IDENTIFICATION PHOTOS

ALUMINUM windows, remodeling, additions. F. C. Schadeberg, LA 6-0370 evenings and weekends. tf

HAULING RUBBISH
Regular Monthly Pickups — $2.50 mo.
Garden cuttings, newspapers, cardboard boxes (no garbage)
LA 5-2701

LAWN MOWERS SHARPENED
WINDOW GLASS CUT TO SIZE. KEYS DUPLICATED.
Albany Paint & Supply
753 San Pablo Ave. tf

Venetian Blind Repairs
Free Pickup and Delivery
Monterey Paint Center
1582 Hopkins St.
LA 4-7161

ALBANY TELEVISION SERVICE
☆
"There's No Substitute For Know-How!!"
☆
Phone LA 6-9177
1150 SOLANO tf

PAINTING
Exterior or Interior
Reasonable Prices
FREE ESTIMATE
No job too small.
LA 5-2423 tf

85. Home And Garden

PAINTING
Interior —Exterior
Save money on quality work
Terms arranged
Licensed and Insured
For free estimate call
BASIL M. BOLTE
LA 5-0692 tf

RUBBISH — HAULING
CLEANUP service. You call, we haul. Berkeley area, estimates KE 2-3908. 12 years established. tf

CINDERELLA Gardening Service
ALBANY
Hourly or Monthly Rates
LA 4-6857 tf

Allen's Hauling
Yards, basements cleaned odd jobs
TH 5-7338 tf

85. Home And Garden

COMPLETE HOME IMPROVEMENTS
Kitchens, Baths and Additions
Planning and Designing
Licensed General Contractor
RALPH TONDRE
LAnd. 5-6371

ELECTRIC WIRING for range, dryers, washers, 220 service, additions, lights, switches and plugs. Repair fixtures, bells, etc. Licensed electrician. LA 5-4986. tf

ALTERATIONS, additions, porches, steps, dry rot and foundations repair. Quality work, reasonable prices. Working, licensed contractor. Gene Morgan, LA 6-7675. tf

U-Call . . . We Haul!
TH. 5-3308

PAINTING
Glenn E. Ontis
Interior and Exterior
First Class Workmanship
Reasonable Prices
Licensed and Insured
LA 4-6178

Albany Window Cleaning and Floor Service
Window Cleaning and Floor Polishing — Wall Washing
Residential and Commercial
LAnd. 5-4454
FREE ESTIMATES

REMODELING
Kitchen, Bathroom
John Hausman
Licensed Contractor
TH 8-4127

A DEPENDABLE building service which adapts itself favorably to do-it-yourself projects with particular emphasis on economy. B. G. Denney, LA 4-0052. tf.

FIREPLACES
New - Remodeling - Repairing
DRY ROT
Porches and Steps
ALL
Concrete & Brickwork
BLOCKS and SCREENS
EASY TERMS
ROY ANACLERIO
LA 6-7555

TERMITES?
Work of the Quality You've Been Looking For at a Price You've Been Hoping For.
Call Hank at
HOYER TERMITE CONTROL
232 Carmel Ave., El Cerrito
LA 6-2573

LEGAL NOTICE

1962-1963
DELINQUENT TAX LIST
Of the City of Albany, County of Alameda, State of California for the year 1962-1963.

IMPORTANT NOTICE

All taxpayers whether delinquent or not, should carefully examine the Delinquent Tax List and report any corrections.

State of California,
County of Alameda
City of Albany.

Whereas, taxes were duly levied for the fiscal year 1962-1963 for Municipal purposes upon the real and personal property in the City of Albany, by the City Council of said City, and default has been made in payment of taxes to the said City of Albany for said fiscal year 1962-1963 upon the personal property and real estate hereinafter described, and,

Whereas, all said fiscal year 1962-1963 taxes unpaid on December 10, 1962 (except the last installment of the real and personal property taxes) became delinquent on said date and the last installment of said taxes became delinquent on the 10th day of April, 1963.

Public notice is hereby given that unless the taxes delinquent, together with the costs and penalties, as shown on the list below in dollars and cents opposite the description of the property, are paid, the real property upon which such taxes and assessments are a lien, said hereinafter described, will be sold to the City of Albany as provided by the Code of the City of Albany, and that I, Marietta B. Ferreira, Tax Collector of said City, in accordance with the provisions of said Code, unless the taxes are paid as aforesaid, will upon the 28th day of June, 1963, at the hour of five (5) o'clock p.m. in the Tax Collector's office in said City, sell said property to the City of Albany.

PROPERTY DESCRIPTION EXPLANATION

Property hereinafter listed is described by reference to Assessor's Maps on file in the office of the Assessor, County of Alameda, State of California.

Code Area 200 Separated by hyphens, the three numerals under the heading, "Description of Property" designate successively the Assessor's Map Book, Page or Block, and Parcel Number. For example, "55-5555-55" is the designation for property described as Assessor's Map Book 55, Page or Block 5555, Parcel Number 55. In some cases, another hyphen and numeral, commonly termed a "sub-number" are added to and made part of the Parcel Number indicating, a division of or change in the boundary lines of the original Parcel. For example, "55-5555-55-1" is the designation for property described as Assessor's Map Book 55, Page or Block 5555, Parcel Number 55-1.

MARIETTA B. FERREIRA
Tax Collector for the City of Albany

Dated: May 27, 1963.

Code Area 200 Description of Property	Owner's Name	Total Amount Due
65-2407-19-2	Zaus, Robert & Barbara	$36.16
65-2408-9-1	McCoy, Felton W. & Helen	12.32
65-2409-21	Simmons, Henry W. & Dorothy T.	145.98
65-2417-6	McGrath, W. J. & Eleanor G.	32.00
65-2424-10	Mample, J. D. & Dorris C.	25.79
65-2621-7	Firchow, F. J. & Mabel M.	26.31
65-2621-13	Knowlden, Berte	23.72
65-2623-17	Young, A. E. Jr. & Ruth L.	32.01
65-2631-15	Eggert, F. E. & Marjory H.	57.90
65-2635-20	Ramirez, A. & Damie	25.79
65-2635-36	Elliot, R. B. & Virginia	23.72
65-2642-86	Moore, Elizabeth R.	52.74
65-2644-78	Stein, Kurt E. & Wanda H.	38.74
65-2647-2	Clark, Edwin B. & Bill, Edward H.	136.64
65-2649-47	Sampietro, Claudia B.	25.27
65-2655-38	Oliverio, Mary	48.58
65-2661-25	Fisher, Betty L.	12.32
66-2721-9	Gaeta, G. D., et al	32.52
66-2722-36	Braun, Ivan N. & Helen M.	23.72
66-2729-6	Gaeta, G. D. & Gaetana D.	49.62
66-2751-9	Prudhomme, Paul H & Mildred L.	11.28
66-2753-22	Terrazas, Grace C.	13.34
66-2755-35-1	Golden Gate Heights, Inc.	579.08
66-2789-19	Gaeta, G. D. et al	178.10
66-2789-20	Gaeta, G. D. et al	171.89
66-2789-21	Gaeta, G. D. et al	375.49
66-2790-22	Goularte, M. & Josephine	38.22
66-2800-16	Gaddis, Bas. E. & La Velle	54.55
66-2807-23	Fewell, Kenneth D. & Lola	27.35
67-2815-12-1	Rossi, Joe A. & Nellie	36.16
67-2821-5	Donegan, John J. & Mary I.	41.33
67-2893-2	Martino, V. L.	40.30
67-2824-17	Michell, P. L. & Bertha M.	71.38
67-2833-21	Regan, Patrick & Viola H.	72.40
67-2836-39	Young, S. J. & Evelyn	85.90
67-2844-27	Knowlden, Bertha	9.22
67-2848-4	Best Jennie	26.31
67-2853-19	Chaloner, H. E. & Lavon B.	29.93
67-2858-29	Cramer, Arthur C. & G. D.	38.22
67-2859-6	Mulit, Faye P.	42.37

1962-1963 DELINQUENT WEED LIST

Code Area 200 Description of Property	Owner's Name	Total Amount Due
65-2621-13	Knowlden, Berte	7.25
65-2643-14-2	Abbey, Elizabeth K.	4.90
66-2751-9	Prudhomme, Paul H. & Mildred L.	6.80
66-2753-22	Terrazas, Grace C.	6.80
67-2844-27	Knowlden, Bertha	3.96

Notice is hereby given that I,

LEGAL NOTICE

NOTICE OF INTENDED SALE

Notice is hereby given that Alton E Olson, intended vendor, whose address is 545 - 24th Street, City of Richmond, County of Contra Costa, State of California, intends to sell, and Skander Sarkis intended vendee, whose address is 835 Cornell Avenue, Apt. C, City of Albany, County of Alameda, State of California, intends to purchase that certain retail paint store business operated under the firm name and style of Olson's Morwear Paint Store situated at 1178 Solano Avenue City of Albany, County of Alameda, State of California, a general statement of the merchandise or property intended to be sold being as follows:

Fixtures and equipment, stock in trade, and goodwill.

The purchase price or consideration will be paid at the hour of 10:00 o'clock A.M. on Monday the 17th day of June, 1963, at Office of Lawrence D. Saler, 1225 Solano Avenue, Albany, California.

Dated at Albany, California, on June 5, 1963.

Alton E. Olson
Intended Vendor

304A—Notice of Intended sale
Publish June 12, 1963 one (1) time.

LEGAL NOTICE

Marietta B. Ferreira, Tax Collector of the City of Albany, will sell of the property described in this list of Delinquent Taxes, which remains unpaid to the City of Albany under authority granted by the regulation of the Code of the City of Albany, Chapter 25, Taxation, on Friday, June 28, 1963.

Sale will take place at the city offices, 1045 Solano Avenue, City of Albany, County of Alameda, State of California.

(Signed) Marietta B. Ferreira
Tax Collector, City of Albany
Pub: June 5, 12, 19, 1963

LEGAL NOTICE

Certificate of Partnership Transacting Business Under Fictitious Name

We, the undersigned, certify that we are partners transacting business in the County of Alameda, State of California, under the following names:

PLAZA ELECTRIC
PLAZA ELECTRIC AND APPLIANCE

The names in full of all the members of the partnership and their respective residences are as follows:

Sidney Weinzeimer, 6001 Burlingame Avenue, Richmond, California.

Robert H. Daggett, 139 Marlow Drive, Oakland, California.

Witness our hands this May 1, 1963.

Sidney Weinzeimer
Robert H. Daggett

State of California) ss.
County of Alameda)

On May 1, 1963, before me, Cecil N. Lavers, a Notary Public in and for said County and State, personally appeared Sidney Weinzeimer and Robert H. Daggett, known to me to be the persons whose names are subscribed to the within instrument, and acknowledged to me that they executed the same.

Cecil N. Lavers
Seal Notary Public

Cecil N. Lavers,
Attorney at Law
1057 Solano Avenue
Albany, California
300A publish four (4) times. May 22, 29, June 5, 12, 1963.

ALUMINUM WINDOWS TO REPLACE WOOD
REPLACEMENT GLASS CO.
TH 1-5020 • GL 2-4113

Shop in Albany

TRADEWAY Salvage Warehouse
SACRIFICE CLEARANCE of
thousands of items scuffed in shipment sold to us by leading transportation companies to partially
RECLAIM HANDLING & FREIGHT CLAIMS
Other sources are fire insurance claims, bankrupt stocks and factory samples.
"We buy to 60% less and pass these savings to you"
BEDROOM — DINING ROOM — LIVING ROOM — APPLIANCES — RUGS
including sofas, chairs, tables, rugs, broadloom carpet, washers, dryers, refrigerators, freezers, color TV, television, stereo office furniture, and other needed items for your home.
TRADEWAY
10860 San Pablo Ave. — EL CERRITO
Daily, 9-9; Sunday, 12-5; Saturday, 9-5:30

ALBANY PLUMBING Inc.
for ALL PLUMBING PROBLEMS!
• REPAIRS
• INSTALLATIONS
• REMODELING
Up to 36 mo. to pay
Electric Sewer Service

DAY & NIGHT
JET GLASS
WATER HEATERS
FREE ESTIMATES. Call Tony Montano
614 San Pablo Ave., Albany LAndscape 5-4250

Albany Bowl

PEPSI-COLA BANTAMS
HANDICAP LEAGUE
TWO GAMES:

Season completed and the team championship was won by the "Pin Splitters" composed of: Mike Cariglio, Ron Pearsall, Craig Ferreira, Rich Ralston and Ken Potter. High Series Boys: Ardey Vad, 350. High Game Boys: Dennis Santos, 201. High Series and Game Girls: Susan Plumb, 312 and 199.

AMERICAN LEGION JUNIOR HANDICAP LEAGUE:

Season completed and the "Dunning Floors" team won the league championship. The team: Robert Pick, Tom Haber, Larry Belote, Mike Nichols. High Series Boys: Terry Mann, 588. High Game Boys: Dennis Knierim, 234. High Series Girls: Caren Valentine. High Game Girls: Karen Vad, 169.

AMERICAN LEGION JUNIOR MAJORS HANDICAP LEAGUE:

Leroy Siegfried fired a big 622 series aided by games of 213-189-202. Ron Hearne scored that rare Dutch 200 game.

AMERICAN JUNIOR MAJORS HANDICAP LEAGUE:

Season completed. American Legion Post No. 292 team won the championship. The team consisted of: John Player, Corky Largente, Joel Barlett and Dick Calder. High Series Boys: John Overholtzer, 650. High Game: Norman Park, 256. High Series and Game Girls: Patricia Findley, 561 and 244.

Super Kemtone
Kem-Tone
KemGlo
ENAMEL
Rental Equipment
Wallpaper Sale
Sherwin-Williams Paints
215 El Cerrito Plaza
South Side — 524-6587

BE BOLD
Join the many folks who call Long Distance every week or so. Step right up to the phone and give it a try. You'll find a Long Distance visit fun, and so will the relatives or friends you call. Nothing says you like your voice.
Pacific Telephone

GLENN'S
Auto Specialty
Complete Automotive Service
Motor Tune Up
Automatic Transmission Service & Repair
Adjustment & Exchange
Transmission Adjustment Any Model, Any Make
$4.95
Phone LA 4-9924
Open 6 Days a Week
744 San Pablo Ave., Albany

FACTORY AUTHORIZED
VACUUM CLEANER REPAIRS
Sales . . . New & Used
BERKELEY HARDWARE
Vacuum Cleaner Dept.
2109 University TH 5-0410
At Shattuck

Ed's Tune-up & Brake Service
Complete Automotive Service
FREE BRAKE INSPECTION WITH EACH TUNE UP
Open Saturday
Edwin Lematta LA 5-9355
850 Key Route Blvd., Albany

Fraser-Johnston
THE FINEST IN HEATING AND AIR CONDITIONING EQUIPMENT
****
FURNACE & WATER HEATER SERVICE
Specializing in Central Heating for the Older Home

Residential and Commercial Sheet Metal Work and Air Conditioning
GRANHOLT SHEET METAL
LA 5-5721 LA 5-5722
501 SAN PABLO AVE. ALBANY

Sunset View now offers undertaking and casket selection

LAndscape 5-6111

MORTUARY
CREMATORY
URN GARDENS
CEMETERY

Sunset View
CEMETERY ASSOCIATION
101 COLUSA AVENUE • BERKELEY, CALIFORNIA

Since 1908

Soroptomist to Install New Officers

IRENE WHITE

Members of the Soroptomist Club of Albany will meet tonight at the Golden Gate Lanes in El Cerrito to install new officers for the 1963-64 term.

Irene White will wield the presidential gavel for the coming year assisted by Flora Muzio, vice president; Althea Ippolito, recording secretary, Bertha Welte, corresponding secretary; Connie Atchley, treasurer, Bernice Boyd, director 2 years; Antoinette Stallone and May Ellis Olson, delegates; Helen Fake and Marie Farwell, alternate delegates. Mildred Meyers, district director, will install the new officers.

Happy hour will be 6:30 p.m. followed by dinner at 7:00. Marie Farwell, publicity director says: "Bring your Soroptimister or boy friend—but not both!"

Dinner Meeting For Alberito

Alberito Club of B.P.W. will hold its regular dinner meeting on Tuesday, June 18th, 1963, at "The Office," 1396 Solano Ave., Albany. Friendship Time, 6:30 p.m.; Dinner served at 7:00 p.m.

President Yvonne Walkup will preside, introduce the guests and give a brief report with the highlights from the Calif. State Federation Convention held recently in Coronado.

All members are requested to bring a friend, in view of interesting others in B.P.W. work. The Program Chairman, Jean Yarnell, assisted by her committee of Yvonne Walkup, Una Roderick and Edith Clark, has arranged for an Orientation Program. Mrs. LuRetta Staasch, immediate past president and Federation Orientation Chairman of Bay Valley District, will present the talk. Mrs. Staasch has also accepted the chairmanship of program coordinator for the California Federation of BPW and is well versed in the aims and purposes of the organization. Her talk will cover all aspects of B.P.W. activities and progress. The evening will be informative for all attending.

ARMY PFC IRVING L. PALMER, son of Mr. and Mrs. Judson D. Palmer, 733 Santa Fe Ave., Albany, Calif., participated with other members of the 4th Infantry Division in Exercise COULE CREST, a 15-day U. S. Army-Air Force Strike Command operation at Yakima (Wash.) Firing Center, which ended May

Albany Church of Christ
1370 Marin Avenue
Evangelist — Max Crumley
Sunday Services
Classes ..... 10:00 a.m.
Worship ..... 11:00 a.m.
Worship ..... 6:30 p.m.
WELCOME

SPECIAL CAR WASH **99¢**
THURSDAY & FRIDAY
June 13 and 14
WITH THIS AD
PLAZA "5-Min." CAR WASH

400 SAN PABLO AVE.
Opposite the El Cerrito Plaza
(Near Carlson)
ALBANY

borrow a vacation

Have you ever heard someone say, "If I hadn't bought this on time I never would have owned it."? Most people just cannot pay for something in a lump sum. Now you can borrow a vacation, of your choice, at the Mechanics Bank. Come into your nearest office of Mechanics and discuss the trip you would like to buy — on time.

THE MECHANICS BANK
RICHMOND: Ninth and Macdonald • CIVIC CENTER: 22nd and Macdonald
EL CERRITO: Fairmount and San Pablo • EL CERRITO PLAZA: 250 Plaza Avenue
SAN PABLO: 14330 San Pablo
EL SOBRANTE: 3826 San Pablo Dam Road • ALBANY: 1107 Solano

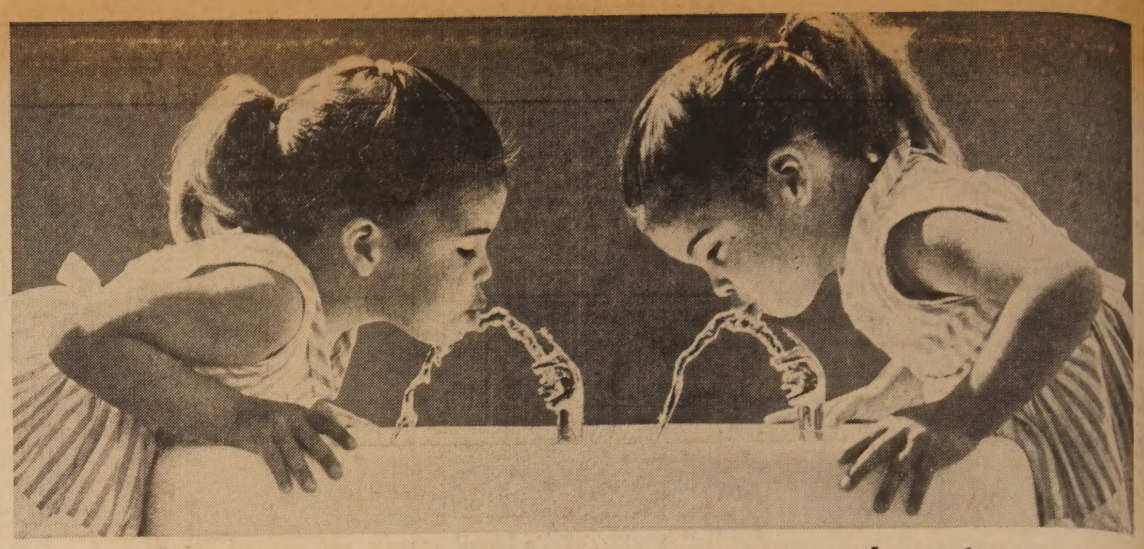

Now we can bring you twice as much water.

On our 40th birthday, May 23, we dedicated the "Giant M" Third Mokelumne Aqueduct. The "Giant M" can carry 181-million gallons of mountain water daily to East Bay communities from Pardee Reservoir in the Sierra foothills. Largest single project of your $283-million Water Development Program, the "Giant M" more than doubles East Bay Water's pipeline capacity.

Completion of the "Giant M" means you and your children will have plenty of pure water well into the future.

EAST BAY PURE WATER

We Give Thrift Blue Chip Stamps

KEY Foods

BIGGER, BETTER FOOD BUYS EVERY DAY

4 STORES
1831 SOLANO AVE • BERKELEY •
2020 SAN PABLO AVE • BERKELEY •
747 SAN PABLO AVE • ALBANY •
3300 LAKESHORE • OAKLAND •

PRICES EFFECTIVE June 12, 13, 14 and 15

TASTE TEMPTING... PRIME MEATS

CHUCK ROAST
GROUND BEEF
SAUSAGE Country Style
3 lbs. 1.00 — 39¢ lb

BACON PLATTER
POT ROAST Blade Removed
SKINLESS FRANKS
VEAL CUTLETS 3 oz. 3 for .
49¢ lb

CROSS RIB ROAST Round Bone
JACK CHEESE
CHEDDAR CHEESE
LINK SAUSAGE
GROUND CHUCK
59¢ lb

RIB STEAK
RUMP ROAST
BEEF STEW Boneless
69¢ lb

ROUND STEAK Full cut
CROSS RIB ROAST BONELESS
SIRLOIN STEAK
79¢ lb

TOP ROUND STEAK
SIRLOIN TIP STEAK
BBQ STEAK
89¢ lb

CANNED HAMS
MORRELLS 3 lb. 2.49
4 lb. 3.19 — 5 lb. 3.89

Coffee HILLS BROS. 2 lb. tin 99¢

BACON MORRELLS PRIDE 55¢ lb

Butter FOREMOST 69¢ lb.

ZEE
Toilet Tissue 4-Pack 3 FOR 1.00
Towels REGULAR SIZE 2 FOR 39¢
Napkins DINNER — 50 C 3 FOR 49¢

CRISCO 2 lb tin 59¢

Liptons Tea Bags 48 Count 59¢
Cream Sandwich NBC OREO 39¢
Margarine BLUE BONNET — 1 Lb. 4 FOR 1.00
Mary Ellen Jam Strawberry, Blackberry, Apricot-Pineapple 49¢
Olives Lindsay CHOPPED-SLICED RIPE 8 FOR 1.00
Cottage Cheese CHALLENGE—PINT 29¢

COCK 'O WALK
Apricots WHOLE UNPEELED — 2½ TIN 5 FOR 1.00
Fruit Cocktail 303 TIN 5 FOR 1.00
PEARS 303 TIN 5 FOR 1.00
Tomato Juice 46 Oz. 5 FOR 1.00
Veg. Cocktail 46 Oz. 3 FOR 79¢
Crackers ABC SALTINES — 1 Lb. 25¢
Big Dip FOREMOST — ½ GALLON 49¢
FLOUR GOLDMEDAL — 5 Lb. 49¢
BISQUICK LARGE 40 Oz. 39¢
Chicken or Turkey LYNDEN — BONED 39¢

Del Monte GRADE QUALITY FOOD PRODUCTS
PINEAPPLE & GRAPEFRUIT JUICE 29 Oz. 5 FOR
PEAR JUICE 29 Oz. 4 FOR
APRICOT JUICE 29 Oz. 4 FOR
ORANGE JUICE 29 Oz. 3 FOR
ORANGE & APRICOT JUICE 29 Oz. 3 FOR

FROZEN FOODS FOR EASY-TO-FIX MEALS
RIVER VALLEY Lemonade Reg or Pink. 6 oz. 9 Cans
Vegetables 19 Varieties 6 for
Raspberries or Strawberries
BANQUET DINNERS
OH BOY Jumbo Pizza, Cheese
Jumbo Pizza, Pepperoni

CANTALOUPES VINE RIPENED 4 FOR 49¢
PEACHES FANCY 2 lbs. 35¢
ORANGES JUICE 2 lbs. 29¢

FRESH VEGETABLES & FOR HEALTHFUL, FLAVORFUL EATING
Mushrooms FANCY 65¢ lb
Cucumbers CRISP 2 FOR 19¢
LETTUCE RED 7¢ ea

RADISHES & GREEN ONIONS 5¢
CABBAGE WHITE
POTATOES NEW WHITE 10 lbs.